PIANO. ACCORDIONS
Largest Selection. Keenest Prices.
Write for Lists, Post Free—
PIGOTT & CO. LTD.
DUBLIN
CORK BLOOD

CITY EDITION

The Irish Times

PRICE TWOPENCE. DUBLIN, MONDAY, OCTOBER 11, 1937. VOL. LXXIX. NO. 25,039.

RADIO
ALL 1938 SETS IN STOCK
Catalogues on Request
HARRIS
33 GRAFTON ST.
29 HENRY ST.
34 BACHELOR'S WALK

PICTURES FOR WEDDING GIFTS
APPROPRIATE AND ACCEPTABLE
Combridge Ltd
13 and 20 GRAFTON STREET, DUBLIN

BROADCASTING—PAGE 4

Births, Marriages, and Deaths (which in all cases must be authenticated), 3 lines, 2/6; each additional line, 1/0

Irish Times 'Phone Numbers.—*Dublin* (31 *Westmoreland Street*) - 23062; *Cork* (15 *Cook Street*) 1506; *Limerick* (6 *William Street*)—472; *Belfast* (58 *Donegall St east*) – 21787; *London* (69 *Fleet Street*)—*Central* 4360.

ROLL OF HONOUR.
IN MEMORIAM.

CARRUTH—In loving memory of Lieutenant John Carruth, 6th Royal Dublin Fusiliers, who died of wounds received in action on October 10, 1918 Interred in British Cemetery, Tincourt.

CRAWFORD—To the memory of our beloved brothers and sister, Sydney, Lieutenant, R.D.F., and Haddie, wife of Captain Hill, R.F.A., both drowned in the s.s. Leinster, 10th October, 1918; also Ernest R.E., died on 12th September, 1933. "Lest we forget, lest we forget. Also mother and father. "Resting where no shadows fall."

BIRTHS.

McINTYRE—September 27, 1937, at Leinster Nursing Home, Dublin, to Mr. and Mrs. M. T. McIntyre, Sea View, Belmullet County Mayo, a son.

MOLOY—October 2, 1937, at 40 Upper Fitzwilliam street, Dublin, to Rita (nee O'Connor), wife of Capel Molyneux Moloy, "Sunnyside," The Burrow, Sutton, County Dublin, a son.

MURISON—October 5, 1937, at Stranmuir, Sunningdale Park, Belfast, to Dorrie (nee Strain), wife of W. A. Murison, a daughter.

TAYLOR—October 5, 1937, at Hatch street Nursing Home, to Mr. and Mrs. J. Watson Taylor, Montrose, Rockbuck, County Dublin, a daughter.

MARRIAGE.

DALY and ALSTON—September 7, 1937, at the Church of the Assumption, Dalkey, with Nuptial Mass and Papal Blessing, by the Rev. James Alston (brother of the bride), assisted by Very Rev. E. Canon McGough, P.P. Dalkey, and Very Rev. Malachy Brennan, P.P., Abbeyfeale, Michael, youngest son of Mrs. Daly and the late Mr. Joseph Daly, The Villa, Killanalon, Mount Bellew, Ballinasloe, to Margaret (Peggy), elder daughter of the late Dr. James Alston, Southsea, Hants., and Mrs. Brady, Khyber Pass, Dalkey, County Dublin.

DEATHS.

BIRD—October 9, 1937, at 128 Leinster road, Rathmines Edith, beloved wife of Joseph Bird, and younger daughter of the late William Chaflen, Brighton. Funeral at Mount Jerome to-morrow (Tuesday) at 10 a.m.

BRADY—October 8, 1937, Alice Josephine Brady (nee Flood), dearly loved wife of J. Vincent Brady, 16 Sandycove avenue, West, Sandycove. R.I.P. Funeral (strictly private), ab. 10 o'clock Mass at St. Agnes's R.C. Church, Cromlin, this (Monday) morning.

CHAMP—October 9, 1937, at his residence, Deerpark, Portarlington, Thomas Champ. Deeply regretted by his family. Funeral to-day (Monday) at 2 o'clock to Lea Churchyard.

COLLIER—October 8, 1937, at his residence, Larchville, Roanmore, Waterford, George Rushon Collier, son of the late Charles Mansfield and Eleanor Collier, of the same address.

DUFF—October 6, 1937, at 20 Abercorn terrace Inchicore Ellen, widow of the late Samuel Duff, aged 84 years. "For so He giveth His beloved sleep." Funeral from St. Jude's Church, Kilmainham, after 9.45 a.m Service, to-day (Monday), 11th. No flowers.

FISHER—October 8, 1937, Francis Morris Fisher, late of the Parsonage, Donard, County Wicklow, at an advanced age, Manager (retired), National Bank, Mullingar. Funeral to Dunlavin, by road, arriving about 11 a.m., to-day (Monday), 11th October.

GOLDEN—October 9, 1937, Mrs. Lucie Golden, St. Philomena, Roebuck avenue, Mount Merrion. Funeral from Church of St. Therese, Mount Merrion, after 9 o'clock Mass, this (Monday) morning to Dean's Grange.

GUBBINS—October 5, 1937, at Llys Awelon Nursing Home, Macshyfryd road, Holyhead, Elizabeth Thompson Gubbins (nee Peters), widow of Lancelot Gubbins, deceased, late of 11 Adelaide road, Dublin. Canadian papers please copy.

LYNCH—October 10, 1937, at her residence, Terenure House, Terenure, Mary Bridget, dearly-loved wife of Christopher J. Lynch. Deeply regretted by her sorrowing husband, family, and sister. Funeral arrangements later

RAINSFORD—October 8, 1937, at Baggot street Hospital, Edwina, youngest surviving daughter of the late Rev. Joseph Rainsford, Rector of Dundalk. Funeral leaves hospital to-morrow (Tuesday), 11, for Mount Jerome.

ST. CLAIR BOYD—October 10, 1937, suddenly, at 12 Malone road, Belfast, Nellie, widow of John St. Clair Boyd, M.D., and daughter of the late Stevenson Macadam, Edinburgh. Funeral private.

THOMAS—October 10, 1937, at 113 Rock road, Booterstown, at his residence, Samuel Thomas, aged 64 years. R.I.P. Funeral (private) to-morrow (Tuesday) morning, after 10 o'clock Mass, from Church of the Assumption, Booterstown, to Dean's Grange.

ACKNOWLEDGMENT.

KELSO—Miss M. Kelso, cousin of the late John Kelso wishes to return sincere thanks to all who expressed kindness and sympathy in her recent sad bereavement, and trusts that this will be accepted by all as a grateful acknowledgment.

ANNOUNCEMENTS received late for this Column will be found on Page 6.

IN MEMORIAM.

CASHIN—Nineteenth Anniversary — Martin Cashin at his residence, Dalkey, Balfagar Avenue Rest in peace Ever remembered by his wife, E. Cashin

DICK—October 10, 1936—Tender memories Nessie, Daddy, Mammy, Dorkie, Jim, Betty, granddaughter late George and Mary Dixon, Stradbally, Queen's County.

DOYLE—In affectionate remembrance of my beloved and loving wife, Grace, who died at her residence 15 Finglas road, Dublin, on the 11th October 1932 Sacred Heart of Jesus, have mercy on her soul. Inserted by her husband, P. J. Doyle.

FORSTER—Fourth Anniversary — In loving memory of our dear son, Rudolf, called Home on the 11th October, 1933. Deeply remembered by his loving father, mother, and brothers.

HAINES—In cherished and loving memory of our darling son, Jimmy, called Home, the result of an accident, 11th October, 1931. Sadly missed by his parents.

Asleep in Jesus, blessed sleep,
From which none ever wake to weep.

(CONTINUED IN NEXT COLUMN.)

MISCELLANEOUS.

WILL R. V. D. please communicate with the Editor of this newspaper?

GENERAL SECRETARY—Presbyterian Association Dublin, invites applications for the position of Whole-time Secretary; state age and experience, by letter, addressed to D. S. Gillespie, Esq., Hon Sec., 16 St. Stephen's Green, Dublin.

AN EFFICIENT TYPIST WANTED, with good knowledge of office routine and filing systems. Apply in writing, with copies references and salary required, to Manager, Central Hotel, Dublin.

TOBACCONIST and Confectionery Retail Shop for Sale, going concern, Centre City, Steady profits. All particulars ARTHUR H. WHITESIDE, Chartered Accountant and Auditor 3 College Green, Dublin.

SECRETARY REQUIRED for progressive post, Shorthand, Typewriting, etc.; commencing salary, £2 per week. Apply, in writing only, to KEVANS & SON, Auditors and Accountants, 1/3 Westmoreland street, Dublin.

WHEN visiting Kingstown call at McKEONE'S The Corner Shop, for Tamilese Tea

FOR IMMEDIATE SALE, Full Scale Player-Piano, good appearance, perfect mechanical order; Stool and Rolls included. No reasonable offer refused.—B 1931, this office.

JOHN C. PARKES and Sons, Ltd., Coombe, Dublin. BARBED WIRE GALVANISED and BLACK FENCING WIRE, BAR IRON WHOLESALE ONLY

DUTH BROS., South King street, as practical Engineers can advise their clients the best appliance for all Engineering purposes

ROCK UNDERWEAR DE LUXE for the Kiddies SUPREME for make and wear.

DRAMS—Distinctive, light and easy running. Write for Illustrated Price List.—THE BABY CARRIAGE CO., 129 Stephen's Green.

CHINA AND JAPAN.

A5 these countries appear prior to recent annexations, folder Map in cover price 3d., by post 5d., can be had at Head Office Irish Times, Ltd., Westmoreland street, Dublin

BROOKS, THOMAS and CO. LTD., DUBLIN. ALUMINIUM WARE, ENAMELLED WARE, PYREX OVENWARE, TABLE CUTLERY.

ANNE LYNCH'S TEAS

FURNITURE AUCTIONS CONDUCTED.—JAMES H. NORTH & CO., Auctioneers, Grafton street Established 1829.

TO LET, Half Premises suitable for Private Office or Agency Stephen's Green virtually Replens 16 7 2 4671 Premises, this office

DISTINCTIVE QUALITY FOOTWEAR. LADIES' AND MEN'S SHOES TO MEASURE. Only Best Materials Used. L. J. WATKINS, 77 and 78 DAME ST., DUBLIN.

BUILDERS' WHEEL BARROWS, CEMENT BLOCK-MAKING MACHINES. HEITON'S, GEORGE'S QUAY.

FOR SALE, Man's Handsome Black Coat, lined for throughout, collar, cuffs; perfect condition; bargain.—B 1860, this office.

VALUATIONS OF FURNITURE, HOUSE PROPERTY, etc., made for Probate and all purposes JAMES H. NORTH & CO., Valuers, Grafton street.

SILVERED PLATE GLASS, PLAIN OR BEVELLED EDGES. THOS. DOCKRELL, SONS & CO., LTD., DUBLIN.

TULLAMORE The "Irish Times," the "Weekly Irish Times," and the "Irish Field" can be had at 7.30 o'clock each morning from Mr. M. F. GORRY, Harbour street.

BROWNE & NOLAN, LTD., THE RICHVIEW PRESS, CLONSKEAGH, DUBLIN. General & Colour Printers. May we attend to Your Christmas Catalogue?

ANTIQUE SILVER, Sheffield Plate, Malton's Views in book (Coloured), Adam's Furniture, Chippendale Furniture, Wanted by London Collector. Will be in Ireland next week.—B 1755, this office.

FACTORY AND SHOWROOM, FEW MINUTES FROM G.P.O.—TO LET, fine Showroom, 50' x 34' 8"; also three excellent Floors; 2 w.c.'s; electric light and water; goods entrance; good natural light. Rent, £230 inclusive. Apply CORRIGAN & CO., 4 Grafton street.

GLASS AND GLAZING—Cleaning executed in City or Country by selected, fully insured, skilled Trades (Union) Employees.—WILLIAMS GLASS, PAINT and HARDWARE CO., 8 Cathedral street (near Pillar), Dublin. 'Phone 44290.

(CONTINUED FROM PREVIOUS COLUMN)

IN MEMORIAM.

WILLCOX—In loving remembrance of my dear husband, Charles Henry Willcox, who entered into rest on 11th October, 1921.

NICHOLS, Estbd. 1814
Phone 62607. COMPLETE FUNERAL FURNISHERS. LOMBARD STREET (WESTLAND ROW). Coffins, Horse and Motor Funerals, etc. PRIVATE MORTUARY

FUNERAL REQUISITES OF EVERY DESCRIPTION. 1833 WALLER, 1937
DENZILLE STREET (Re-named Fenian street). MERRION SQUARE. PRIVATE MORTUARY. DAIMLER MOTOR HEARSES AND CARS. Phone—6,275 Wires "Undertakers Dublin."

MILLER AND CO., LTD. BRAY
FUNERAL DIRECTORS. Superior Motor Hearses. Phone Bray 117 Wires—Caitlor, Bray.

Watsons Wreaths
Telegrams—Quickness, Dublin. Tel.—6359 WATSON'S 31 NASSAU STREET Nurseries, Killiney.

FARRELL'S
FUNERAL AND CARRIAGE ESTABLISHMENT. SALOON OR MOTOR HEARSES. No Agents or Branch Offices. ONLY ADDRESS: 66 MARLBOROUGH ST. DUBLIN. Phone—43426

JAMES GIBSON & SON, PAINTING & DECORATION 50 MARY STREET, DUBLIN. Phone—no. 21236.

MISCELLANEOUS.

A MORRIS 8 cwt. Van will give miles more satisfaction. Price? £165 C.P.P. Budget Plan Terms extended.—G. A. BRITTAIN, LTD., Morris Assembly Works Portobello, Dublin.

TWO ESSENTIALS.
THE best car—a Ford, of course—and the best organisation to service it—"Smithfield," of course. The largest Ford dealers in the Irish Free State. Staffed with factory-trained experts.—SMITHFIELD MOTOR CO., LTD., SMITHFIELD, DUBLIN. 'Phone 22321 (5 lines).

SUTTONS' COALS
AT SUMMER PRICES
SAVE YOUR MONEY
110 Grafton Street, DUBLIN
'Phone 22531.

PACKARD
8 CYLS. £555 TAX £16 — "Ask the man who owns one" — 6 CYLS. £495 TAX £16
McENTAGARTS, DUKE ST. DUBLIN

ERIN Fire Extinguishers protect Life and Property Over 24,000 sold in Ireland DUBLIN JAPAN WORKS, JERVIS ST. (Est. 1789) Contractors Board of Works etc

IRISH CIVIL SERVICE PERMANENT BUILDING SOCIETY.
ESTABLISHED OVER SEVENTY YEARS.
ASSETS OVER £684,000.
LOANS GRANTED FOR HOUSE PURCHASE IN DUBLIN AND SUBURBS.
H. G. RYDER, Secretary.
25 WESTMORELAND STREET, DUBLIN, C.4.

HOTELS AND HOLIDAY RESORTS.

FOUR COURTS HOTEL,
INNS QUAY, DUBLIN.
100 BEDROOMS with Hot and Cold Water. BED AND BREAKFAST.
LOUNGES, 7/6 RESTAURANT.
ELECTRIC ELEVATOR. FREE GARAGE
MOTOR CARS FOR HIRE.
'Phones—23021/2 Manager—22955.
Wires—"Excel, Dublin." H. G. KILMURRY, Managing Director.

LONDON.

CORA HOTEL, LONDON.
Upper Woburn Place W.C.1.
Accommodates 235 visitors. Central. Modern equipment. Excellent table. Quick service. Room, bath and breakfast, 8/6 A.A. and R.A.C. recommended

LONDON DEAN HOTEL Oxford st. W. Centre shops theatres. Room, bft., bath, attendance Single room fr 8/6. Double fr. 16/-; b. and c. water all rooms Grams.—Teldeanho Bath, London

OSBORNE HOTEL, LONDON. 1, 2/- and 3 Gordon place W.C. Capacity 60 guests. Near Northern Terminal Stations and Tavistock square. B. & C. in all rooms. Room, bath and b'fast, 7/- to 9/- (doubles from 13/-) Partial Bd from 55/- weekly; Full Bd from 3 gns J. D. Frame, Sec

ENGLAND.

TORQUAY TOURAINE HOTEL. 40 Rooms H and c. Central Heating. Bridge 2½ to 4 cns.

BOARDING AND HOTELS

ROCKFIELD Hotel, Brittas Bay, Wicklow—Reduced terms autumn, winter months; mild climate. X

COALS.

WALLACE BROS., LTD.
PRESENT CITY PRICES.
Per Ton
Best Orrell ...50/-
Best Wigan.....46/-
Best Nuts 44/-
Best Kitchen...44/-
LESS 2/- PER TON FOR CASH WITH ORDER
All coals screened and free from slack.
COUNTRY PRICES ON APPLICATION.
TURF—ALL QUALITIES AT LOWEST PRICES
23 WESTMORELAND STREET.
STEAM COALS, COKE, STOVE ANTHRACITE.
Telephone 21049, Dublin.

ST. PATRICK'S HOSPITAL (FOR NERVOUS AND MENTAL DISEASES),
JAMES'S STREET, DUBLIN.
This Private Mental Hospital is adapted for the Curative Treatment of all forms of Nervous and Mental Affections.
Situated on the Western outskirts of Dublin in extensive grounds.
Many Patients enter as Voluntary Boarders for periods of Treatment.
Resident Medical Staff. Fully qualified Nurses. An annexe recently built has been equipped to provide Dental, Electric Therapeutical, and Ultra Violet Ray Treatment, etc.
For particulars and terms apply to RESIDENT MEDICAL SUPERINTENDENT. Phone Dublin 21095 21096.

CORK BRANCH OFFICE,
15 COOK STREET.
ADVERTISEMENTS RECEIVED UNTIL 3 p.m. EACH DAY
FOR INSERTION IN NEXT DAY'S ISSUE.
'Phone: Cork 1506. Office Hours: 9 a.m. to 6 p.m

LOANS BY POST.
Advances Arranged Without Security and without Interview Daily through the post in strict confidence
National Finance Co., Ltd.
63 MIDDLE ABBEY STREET, DUBLIN
'Phone 45780

LOANS BY POST DAILY
To any part of Ireland. With or Without Security. Strictly Private and Confidential
M. BOLAND
69 Charlemont St., Dublin
(Old Established Firm). 'Phone 61725.

Austin
Prospective buyers of new motor cars are respectfully invited to examine the claims of the Austin before coming to a decision.
Lincoln and Nolan, Ltd.,
57/58 Lr. Baggot Street, Dublin.
'Phone 61943-4-5. 'Grams: "Lincolan, Dublin."

CARROLL'S
CARPET WEEK

The Selection below gives but a faint idea of the huge variety of our stocks. Reduced prices only during this week. Take advantage of the opportunity.

NO. 1 SELECTION.
Very serviceable quality Axminster Carpets, in an assortment of modern designs and colourings.
Size 9 x 12 ..... 65/-
" 9 x 10.6 ..... 59/6

NO. 2 SELECTION.
A limited selection of durable Axminster Carpets, in self colours and patterns. Size 10.6 x 9 ..... 85/-

NO. 3 SELECTION.
A few superior grade Axminster Carpets, in attractive shades To-day's list price, £7 18s 6d. Size 12 x 9. For £5 18 6

NO. 4 SELECTION.
An assortment of fine grade Axminster Carpets. Noted for fine design and quality. Size 9 x 12 ..... £7 7 0
Smaller sizes in stock.

NO. 5 SELECTION.
Wilton Carpeting. 27" wide. Suitable either for stairs or rooms. A variety of colourings. Blue, Beige, Fawn, Green, etc. Clearing at, yard ... 6/6

NO. 6 SELECTION.
Super Axminster. 27" wide. A bewildering selection of designs, all modern. Per yard 10/9

NO. 7 SELECTION.
Stairs Carpeting, in Wilton and Axminster.
18" Per yard ..... 1/9 & 2/11
22½". " 2/3, 5/6, 5/11
27". " ..... 5/11, 6/11, to 11/6
36". " 15/9

NO. 8 SELECTION.
Hearth Rugs. Special line in Axminster Rugs. Each 8/11
Larger sizes. 18/9 & 19/6
Mohair, popular half-moon shape. From 35/-

ED. CARROLL & CO. LTD., 23-4 BACHELOR'S WALK, DUBLIN

PALMERSTOWN HOUSE
(Private Mental Hospital).
PALMERSTOWN, CO. DUBLIN.
Private Mental Hospital for Ladies or Gentlemen suffering from mild or chronic mental diseases
TERMS FROM £2 10/ per week.
VOLUNTARY BOARDERS RECEIVED FROM £3 3/ per week.
The Hospital is situated 4 miles from Dublin.
Frequent Tram and Bus Services.
Consultant Staff of Dublin Specialists.
Resident Medical Officer.
Trained Male and Female Staff.
Portable X-ray.
Chaplains of the various religious denominations attend the Hospital regularly.
For particulars apply to—
THE MEDICAL SUPERINTENDENT
'Phone—Dublin 71427

LEGAL NOTICES.

Gazette Notice—Adjudication—Public Sitting—17.

HIGH COURT OF JUSTICK—IN BANKRUPTCY. DENIS McGRATH, of 4 Chamber street, Pimlico, in the City of Dublin, Shopkeeper, was on the 4th day of October, 1937, adjudged Bankrupt.
PUBLIC SITTINGS will be held before the Court at the Four Courts, Dublin, on Friday, the 29th day of October, 1937, and on Friday, the 12th day of November, 1937, at the hour of eleven o'clock in the forenoon, whereat the Bankrupt is to attend, and to make a full disclosure and discovery of his estate and effects. Creditors may prove their debts, and at the first sitting choose a Creditor's Assignee. At the last sitting the Bankrupt is required to finish his examination.
All persons having in their possession any property of the Bankrupt should deliver it and all debts due to the Bankrupt should be paid to James J. Doyle, Official Assignee, Law Courts, Dublin, to whom creditors may forward their affidavits of debt.
W. A. T. COBBE, Court and Deputy Registrar.
W. J. SHANNON and CO., Solicitors, 19 Upper Ormond quay, Dublin.

CONTRACTS.

COOMBE HOSPITAL.
TENDERS FOR SUPPLIES.
The Guardians and Directors of this Hospital invite Tenders for Supplies for the six months commencing from the 1st proximo.
Tender forms may be obtained on application to the Hall Porter at the Hospital, and should be returned, completed, not later than Friday, the 15th instant, at Twelve o'clock, addressed to the Registrar, and marked "Tender for ....."
The lowest or any Tender not necessarily accepted
BY ORDER.
Boardroom, 7th October, 1937.

SHIPPING.

SUDAN, INDIA & CEYLON
BY ELLERMAN'S
CITY & HALL LINES.

	Liverpool	M'ch'r's	Destination
City of Venice	Oct. 16	Oct. 23	Karachi & Bombay
City of Baroda	Oct. 27	—	Colombo & Calcutta
City of Hongkong	Nov. 9	Nov 16	Bombay & Karachi
City of Canterbury	Dec. 15	Dec. 22	Bombay & Karachi
	c Calls Port Sudan.		

SOUTH AFRICA.
BY ELLERMAN & BUCKNALL LINE.

C. of Nagpur	Oct. 16	London via Madeira to	C.Town, P. Elis'th, E Lon, Natal, L Marque and Beira
C. of London	Nov 13		
aC. of Paris	Dec. 11		
C. of Exeter (abt)	Jan 8		aNot calling Beira

LONDON, 104-9 Leadenhall St., E.C.3. Tel. Ave 2424
LIVERPOOL, Tower Building. .. Cent. 3340
GLASGOW 75 Bothwell Street. .. Cent 9229
BOOK YOUR PASSAGE or TOUR at the AGENTS, THOS COOK & SON LTD. 118 GRAFTON STREET DUBLIN

BLUE STAR LINE
The World's Fine Weather Route
ARGENTINA & BRAZIL.
Luxurious Comfort. No Emigrants. No Second Class.
RIO DE JANEIRO, SAO PAULO, MONTEVIDEO, BUENOS AIRES,
Via Lisbon and Madeira. From London.
"ALMEDA STAR" ... Oct. 23, Jan. 8 & Mar. 12
"AVILA STAR" ..... Nov. 13, Jan. 22 & Apl. 2
"ANDALUCIA STAR" Dec. 11, Feb. 12 & Apl. 30
BLUE STAR LINE London, 3 Lower Regent St., S.W.1, or Howell's Travel Bureau, Dublin. Irish Travel Agency, Dublin: Thos Cook & Son, Dublin and Belfast; Little, Whiting & Tedford, Ltd.; and McCalla & Co., Belfast; or Agencies
BOOK YOUR PASSAGE or TOUR at the AGENTS THOS COOK & SON LTD 118 GRAFTON STREET DUBLIN

BURNS & LAIRD LINES
(Incorporated in Scotland).
DUBLIN GLASGOW SERVICE.
WEEK ENDING OCTOBER 16th.
MONDAYS, TUESDAYS, WEDNESDAYS, THURSDAYS AND SATURDAY, AT 6.30 P.M.
NO SAILING ON FRIDAY.
All Passengers, Luggage, Goods and Live Stock carried subject to conditions specified on the Company's Sailing Bills.
General Offices: 73 NORTH WALL. 'Phone 71821
Passenger Office: 16 WESTMORELAND STREET. 'Phone—21545 Telegrams—"Burnslaird."

LIVERPOOL
Weekly Irish Times
ON SALE HERE
ON WEDNESDAY AFTERNOON
at the following addresses:—
Messrs. SMITH and Son, Hornby House, Tithebarns St.; Messrs. Wyman's BOOKSTALL, Lime St. Station; Messrs. CONLON and CO., Dawson St.; Messrs DWYER DOYLE, Irish Depot, 13 Scotland Place.

"IRISH TIMES" BRANCH OFFICE,
6 WILLIAM STREET, LIMERICK.
ADVERTISEMENTS CAN BE HANDED IN FOR INSERTION IN FOLLOWING DAY'S ISSUE.

CHURCH NOTICES.

DALKEY METHODIST CHURCH.
SPECIAL EVANGELISTIC MISSION,
OCTOBER 10 TO 24.
WEEK NIGHT SERVICES, 8 o'clock.
SUNDAY, 11.30 and 7.
Conducted by the REV. J. J. HARRISON and the Rev. R. G. LIVINGSTONE.

BLACKROCK METHODIST CHURCH.
HARVEST FESTIVAL,
TO-NIGHT (MONDAY),
8 p.m.
Chair—Mr. MATHEW WILSON.
Address—Rev. J. C. RUTHERFORD, M.A.
SPECIAL MUSIC.

Great care is taken that Advertisements in all parts of this Paper appear Correctly, but no liability is taken for any Error in or Omission of any Advertisement and the Proprietors Reserve the Right to Omit or Alter any Advertisement, no matter where or by whom accepted.

SCALE OF CHARGES FOR SMALL CLASSIFIED ADVERTISEMENTS.

12 Words or under 1/-.
Every Succeeding Word One Penny.
4 Consecutive Insertions FOR Price of 3
When Prepaid.

This Concession does not apply to Advertisements set in display form or placed contrary to our classification.
Box office address counts as three words if replies are to be called for at Head Office, or if they are to be sent by post or called for at any Branch Office as four words. Postage extra. Replies can be obtained on presentation of ticket between the following hours: Monday to Friday, 9 a.m. to 6.30 p.m., Saturday, 9 a.m to 0 p.m. At no other time can letters be given out.
Advertisements not prepaid are charged for at a minimum of 3/- per insertion.
Publication of these Advertisements is not guaranteed on any particular day
As letters addressed to Initials or to Christian or fictitious names at a Post Office will not be dealt with but immediately sent to Dead Letter Office. Advertisements with such addresses will not be inserted.
TRADE AND MATRIMONIAL ADVERTISEMENTS IN THESE COLUMNS 1/- PER LINE.
Money Orders. Notes ORIGINAL Testimonials or other Documents should not be enclosed with replies to Advertisements.
The Reply Boxes not being intended for Trade Lists, Circulars or Samples envelopes containing same will not be delivered, and no responsibility is undertaken for accidents, omissions or mistakes.
IRISH TIMES, LTD.,
WESTMORELAND STREET, DUBLIN.
'PHONE—23062.
BRANCH OFFICES:
RATHMINES—Castlewood avenue Phone—Rathmines 91951
BELFAST—58 Donegall street .....'Phone 21787
CORK—15 Cook street ..... Cork 1506
LIMERICK—6 William street .....'Phone— 472
LONDON—69 Fleet street, E.C.4....Central— 4350
MANCHESTER—Winter's Buildings, 30 Ann street .....Blackfriars— 6343

LOST AND FOUND.

LOST, Black and White Cigarette Case, Fitzwilliam place or Kingram lane; pound reward.—B 1721, this office. 6 A

SITUATIONS VACANT.

A BUSINESS Training at Skerry's College, 76 Stephen's Green, qualifies for the best posts Prospectus free. T

A PROMISING Career—Become a Certificated book keeper Postal Tuition 4/- monthly. Position found or fee returned. Prospectus free.—F. Hoare, Accountant, 60 Woodfield Drive, E. Barnet, Herts. X

ACCOUNTANCY Insurance, Banking, Office Manager's or —To succeed in any of these or other business callings apply to the I.I.S. Advisory Dept. for full information, free and without obligation. Before you invest, investigate. Write to International Correspondence Schools, Dept. 93A, Kingsway, London.

BOILERMAKERS WANTED, good class work; good wages and conditions. Apply John Train and Co., Ltd., 30 George square, Glasgow. 8 B

BUILDER'S FOREMAN WANTED; reliable man; must understand good class work; state age, experience and wages.—B 1926, this office.

CAPABLE GENERAL FOREMAN WANTED for Church Job in County Monaghan; state experience.—B 1890, this office. 8 A

GIRL WANTED as JUNIOR ASSISTANT in leading Dublin Fashion Salon; give full details.—B 1897, this office.

HAIRDRESSING and Beauty Culture as a Career—Limited number of young LADIES given a six months' intensive course in all subjects, under the personal supervision of a West End (London) Expert. Absolute satisfaction guaranteed. Enquiries from Ladies' Colleges cordially invited. Evening Tuition for Business Ladies. Session commences Monday, October 18. Terms and Particulars, Dublin School of Hairdressing, 5 Lower Abbey street, Dublin. 7 B

NOTICE.
IN addressing envelopes covering replies to advertisers in this Paper, great care should be taken to include the catch words, when same are given, after the Office Number, thus: "Z Housemaid," should be written carefully upon the envelope. T

LADIES' DRESS CUTTER and DESIGNER REQUIRED; only those proficient need apply; references.—B 1824, this office. 5 D

LADY CLERK REQUIRED by Midlands department store; must have previous office experience, good bookkeeper and shorthand typist; reply with copies of references, stating age, religion and salary expected (indoor). Address "Z 2023, Clerk," this office. 9 B

SENIOR ARCHITECTURAL ASSISTANT WANTED for Dublin Office. Apply, giving particulars of training and experience, to B 1891, this office. 8

SALESMAN REQUIRED for Dublin, with experience of Vacuum Cleaner Sales; salary and liberal commission on popular product; good prospects. State experience, in confidence, to B 1907, this office

WANTED—City Drapery Firm REQUIRES experienced ASSISTANTS for Hosiery, Gloves, Laces, Underwear Departments; please state experience, and enclose copies of references; temporary employment only.—B 1896, this office. 6 F

WANTED, LADY HOUSEKEEPER for boys' college; good experience, and diploma from recognised training college. Address "Z 1988, Lady," this office. 7 A

SITUATIONS VACANT.

A BLE REPRESENTATIVE REQUIRED for old established Builders' Providers for Dublin and district; first class connection with builders desirable; state qualifications, copies references and salary expected.—B 1689, this office. 6 A

BRADFORD House REQUIRES first class REPRESENTATIVES for all classes of Yarns. Must be well introduced. Reply, stating references and all possible information, Box 1858, Williams's Advertisement Offices, Bradford, Yorks. 6 A

SITUATIONS CONTINUED

WANTED, competent and experienced COST CLERK for Motor Assembly Plant, preference to man with experience of bonus or wage incentive systems as adapted to mass production; give full details of past experience, age and wages required.—B 1827, this office. 8 A

WANTED, APPRENTICE to MOTOR TRADE in city garage; small fee. Apply, with copies references and salary, B 1946, this office. 6 A

WANTED, 3 HANDYMEN, willing to undertake indoor and outdoor work as required at college, S.E. England; must pay own fares. Full particulars to—F. Fleming, "Hillcroft," Upstreet, near Canterbury, England. 8 C

WANTED by a leading City Manufacturing Firm, JUNIOR CLERK (Male), age 16-17; some experience preferred, but not essential. Replies should state age last birthday.—B 1909, this office. 9 B

YOUNG LADY WANTED to take charge of Laundry Receiving Office in Dun Laoghaire. Apply, in confidence, to B 1858, this office. 8 A

MONEY, PARTNERSHIPS, INVESTMENTS, ETC.

ADVANCES on Jewellery, Pianos, Furniture, etc.—A. Gorman, Pawnbroker, Wineharp street (opposite Four Courts), Dublin. 'Phone 71900 T

ABOUT Loans—Cash Advanced immediately, £10 upwards, strictly private, with or without security; post dated cheques accepted, bills discounted.—M. Lee, 15 Charlotte street, off Harcourt road, Dublin. T

CASH Advances, £20 and upwards, without security, private and confidential, to any part of Ireland.—Central Trust, Ltd., 17 Clare street, Dublin. T

CASH Advanced, £10 and upwards, with or without security.—S. Molsovits, 34 Exchequer street, Dublin. T

CASH Advanced, £5 upwards.—P. and J. Toohey, 5a Fownes street. 'Phone 21728. 72 26

LOANS Advanced, £10 upwards, with or without security; strictly private.—Commercial Union Loan and Discount Co., 57 Mid. Abbey street. 'Phone 45096. T

LOANS by Post, £25 to £5,000, with or without security.—The Dublin Finance Corporation, Ltd., 6 Westmoreland street, Dublin. 'Phone 21287 Successors to the Southern Irish Trust, Ltd. T

HOTELS AND RESTAURANTS, OFFICIALS, SERVANTS, ETC.

POSITIONS VACANT.

MANAGERESS REQUIRED for Dublin Hotel; must be good and experienced caterer. Apply, enclosing copies of references, "Z 2011, Manageress," this office. 8 B

WANTED, STEWARD (Protestant) for Social Club in South of Ireland, to take charge of bar, billiard, reading rooms, etc.; if married, wife can also be employed; free unfurnished rooms, with fire, light, cutlery, etc.; good salary for suitable man. Apply "Z 1959, Steward," this office. 6 A

EMPLOYMENT WANTED.

A WAITRESS, young, good references; cafe preferred. Address "Z 2022, Waitress," this office. T

MANAGERESS desires Change, good class Hotel; has had English experience, held licence; highly recommended; highest references.—1758, Irish Times branch Office, Cork. 7 B

WAITER, London experience, single; town or country; well recommended.—B 1922, this office.

REPRESENTATIVES WANTED.

ABLE REPRESENTATIVE REQUIRED for old established Builders' Providers for Dublin and district; first class connection with builders desirable; state qualifications, copies references and salary expected.—B 1689, this office. 6 A

BRADFORD House REQUIRES first class REPRESENTATIVES for all classes of Yarns. Must be well introduced. Reply, stating references and all possible information, Box 1858, Williams's Advertisement Offices, Bradford, Yorks. 6 A

AGENCIES AND SITUATIONS WANTED.

MANUFACTURER'S Agent, first class connection Builders' Providers and Hardware Merchants, can take additional line.—B 1916, this office.

YOUNG, energetic Traveller open to represent established firm, city or country.—B 1862, this office. 8 C

MEDICAL, NURSING AND APPOINTMENTS.

ALL the following in variety: Rupture Appliances, 6/-, Abdominal Belts, 8/6; Suspensory Bandages, 2/6; Elastic Hosiery, 10/- per pair; Jock Straps, 4/6; Enemas, 4/6; Syringes, 2/6, and Douches, 6/6; catalogues on request.—Dublin Medical Stores, 23 Fownes street.

NURSE, desires post as Nurse for invalid, or Nurse Housekeeper; excellent qualifications; long experience; highest references. Address "Z 1952, Nurse," this office 8 A

NURSE Attendant (disengaged); Protestant; highly recommended; day, night duty. Address "Z 2021, Nurse," this office. 9 D

NURSE, Attendant, long experience, doctor's reference, care invalid, lady, gentleman, chronic case.—B 1913, this office. 10 D

QUALIFIED ASSISTANT REQUIRED for leading Pharmacy, Southern city; must be first class counter hand and window dresser; full particulars. Address "Z 1994, Assistant," this office. 7 B

QUALIFIED Chemist's Assistant 35; Male, available for locum or permanent position; 7 years' city experience, first class firm; highest references.—B 1850, this office. 8 C

REQUIRED for high class Nursing Home in Devonshire, fully qualified NURSES, with or without maternity certificate; good home and salary. Apply Matron, Al-ores, Teignmouth, South Devon.

WANTED, State Registered NURSE, alternate use and night duty; salary £70; or duty 3 hours daily. Apply Matron, Clanmore Nursing Home, Graham road, Malvern, Worcestershire. 8 C

YOUNG C.M.B. Nurse, some general knowledge, Nursing Home or private case; town or country. 887, Irish Times Branch Office, Baggot street Bridge. 8C

LEGAL APPOINTMENTS.

WANTED, an expert SHORTHAND WRITER and TYPIST for Dublin Solicitor's office; state salary. B 1764, this office. 7 B

WANTED immediately by Co. Galway solicitor, experienced SHORTHAND TYPIST; give full particulars, copies references and salary expected. Address "Z 1968, Typist," this office. 7 B

YOUNG Solicitor seeks position in Solicitor's Office; Partnership or position leading to same considered. Address "

SOLVES DELIVERY PROBLEMS for DAIRY PROPRIETORS, ETC.

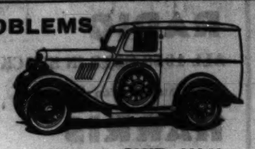

Think of the saving in time alone that a smart Ford 5 cwt. Van would bring to your delivery service. Fast on the road, easy to start and stop on rounds, and economical in upkeep. There is no better delivery vehicle for your business. Let us demonstrate on your rounds.

FORD 5 CWT. VAN PRICE £140 EX WORKS

R. W. ARCHER & CO., Main Dealers,
65 LR. MOUNT ST, and 75 STH. CIRCULAR RD., DUBLIN

PREPAID ADVERTISEMENTS

(CONTINUED FROM PAGE 1.)

MALE SERVANTS WANTED.

AN Irish Protestant gentleman, living near London, REQUIRES intelligent Boy, about 17, to train as HOUSE BOY, and later as Chauffeur-Gardener; small commencing wage, all found; good prospects for right boy; must be clean and thorough. Address "Z 1957. Houseboy," this office. 6 A

EAGLE MALE COOK GENERAL WANTED for small country house; also HOUSE PARLOURMAN; would suit friends. Write Box 972. Harrods' Advertising Agency, S.W.1.

WANTED, experienced, reliable GROOM; good rider, able clip and trim, break and train; state age, wages, experience, and if married.—Bright, Kilcop, Waterford. 6 C

WANTED, FOOTMAN, under a butler, end of October, for Kildangan, Co. Kildare; good Valet preferred. Send papers, state age, wages, height, to Mrs. More O'Ferrall, 61 Egerton Gardens, London, S.W. 10 D

MALE SERVANTS DISENGAGED.

FARMER'S Son (married) seeks situation as Flourman and General Worker, Carpentry and Masonry; highly recommended. Address "Z 1939, Situation," this office. 6 D

MARRIED Couple seek position, man 12 years' experience chauffeur, gardener and handyman; wife service before marriage; good references; capable caretakers, any position of trust, where two young children allowed; England or Ireland.—B 890, Irish Times Branch Office, Baggot street Bridge. 10 B

YOUNG Man (Protestant) seeks situation; experience as Footman; good references. Address "Z 2017. Man," this office. 8 B

STEWARDS AND GARDENERS DISENGAGED.

BOY, disengaged, work in garden, can milk; Protestant. Address "Z 1953, Boy," this office. 6 A

DISENGAGED—Man go as Gardener; milk cow and wash car; reference.—John Reilly, Mount Merrion, Kilmacud road, Stillorgan.

GARDENER, Protestant, young, small family, thoroughly experienced all branches; highest references. Address "Z 1958, Gardener," this office. 6 A

HOWTH Demesne Gardens recommend young Man as Improver; good general knowledge, good references. 6 A

LAND Steward, Head Gardener (single), agriculturally trained, open for engagement; accustomed large estates; highly recommended. Address "Z 2003, Steward," this office. 8 C

DOMESTICS WANTED.

EXPERIENCED DAILY MAID WANTED; Church-town; good plain cooking required.—B 1932, this office.

WANTED for Co. Galway, superior Protestant USEFUL MAID, 25 to 30, good worker; two other maids kept; two in family; gentleman's country place; good needlewoman and knitter; wages £25; please enclose copies. Address "Z 1961, Maid," this office. 6 A

WANTED, young GIRL for HOUSEHOLD DUTIES. Apply, after seven, 145 Templeogue road. 8 A

WANTED, young GIRL for light housework and to look after boy aged 10.—Ogilvie, 437 High road, Willesden Green, London.

"IRISH TIMES"
EMPLOYMENT REGISTRY.
NO FEES CHARGED.
HOURS: 10 a.m. to 4 p.m.
Saturdays, 10 a.m. to 1 p.m.

The Matron has several vacancies on her books for recommended unemployed, experienced and untrained. Placed immediately.

31 Westmoreland Street, Dublin.
Phone 23062.

COOKS AND DAIRYMAIDS WANTED.

A COOK, £100, family two; country; 10 others, £36 to £80.—Kennedy's, 68 Sackville street

COOK WANTED for Peer's household, tour in kitchen; must be first class in every respect. Apply with copies references, age and wages required, to Box 9664, Eason's Advertising Service, Dublin. 9 B

COOK GENERAL (£40), also HOUSEMAID (£36), REQUIRED; fare paid; state age; near London; send copies references.—Mrs. Bourne, 114 Brighton road, Sutton, Surrey.

COOK REQUIRED, experienced; parlourmaid kept; country; half fare paid; state age, experience, when free, wages required, copy references, P.F.—McBarnet, Barwick House, High Cross, Hertfordshire.

WANTED immediately, COOK GENERAL, Dun Laoghaire, age 26-30, R.C.; another maid kept. B 1708, this office. 6 F

WANTED, a COOK GENERAL; must be good cook; for city house; state wages. Address "Z 1941, Cook General," this office. 6 A

WANTED, experienced COOK GENERAL for England; another maid kept; good wages. Apply 38 South Circular road, Portobello. 7 B

WANTED, experienced COOK, also experienced HOUSE PARLOURMAID. Reply, stating age, salary, Hon. C. Furness, Ballywilliam, Rathkeale, Co. Limerick. 7 A

WANTED, experienced young COOK, also experienced SINGLE HOUSEMAID. Reply, stating age, salary, enclosing copies of references, Mrs. Alexander, Adare, Co. Limerick. 7 A

WANTED, COOK GENERAL; parlourmaid kept; three in family. Send copies references, wages, D'Olier, Shankill. 7 B

WANTED, good COOK GENERAL, also HOUSE PARLOURMAID; young; recommended; country place; small dairy.—Fairyhill, Blackrock. Tel. 138. 7 B

WANTED end October, COOK GENERAL and NURSE HOUSEMAID; Sydney Parade; small family, two children, nine and three years; state age, send copies.—B 1835, this office. 8 A

WANTED, COOK GENERAL and HOUSE PARLOURMAID; sisters or friends might suit for doctor's house, three in family; good wages given. Apply B 1894, this office. 8 C

GENERAL SERVANTS WANTED.

A YOUNG, reliable GENERAL REQUIRED; plain cooking, light duties; good wages to suitable girl. Apply 58 Howth road, Clontarf, between 6 and 8 p.m. 8 A

CAN any lady recommend trustworthy GENERAL for Dalkey? good wages; small house.—Box 208, Stephens's Library, Dun Laoghaire. 10 D

DUN Laoghaire—Young GENERAL WANTED; family two; enclose copies references, state experience and wages.—B 1697, this office. 6 A

DUN LAOGHAIRE—Small GENERAL REQUIRED; family two; plain cooking, washing; references. Apply "Kapunda," Tivoli road, Dun Laoghaire.

EXPERIENCED GENERAL WANTED; good wages; help given.—Royal Terrace House, Kingstown. 6 A

GENERAL MAID; references; good wages, outings, comfortable job.—Arden, 57 Upper Clapton road, London. 6 A

WANTED, experienced GENERAL; help with two children. Apply 3 Ballymun road, Glasnevin, after 7 p.m. 6 A

WANTED, experienced young GENERAL, for adult family; good wages; no scrubbing or washing. Apply after 7.30 to Temple House, Temple road, Rathmines. 8 A

WANTED immediately, good GENERAL cooking laundry; country; family 2; reference.—Bel Castro, Sutton. 8 C

WANTED, a GENERAL MAID for house duties; undeniable references expected; £1 weekly; another maid kept; two family.—Mrs. Reich, 21 Christchurch road, Streatham Hill, London. 9 C

WANTED, October 21st, thoroughly experienced GENERAL; gentleman's house; family two; good cooking essential; no scrubbing; good wages; bus route.—Wix, Crinken, Shankill, Co. Dublin.

WANTED GENERAL, family three adults; good home.—Saulter, 76 Elizabeth street, Cheetham, Manchester, England. 10 D

WANTED, reliable GENERAL, plain cooking, fond of children; charwoman once a week. Call, after 7 p.m., 15 Mount Merrion avenue, Blackrock. 10 B

WANTED, an experienced GENERAL; good cooking essential; must be well recommended. Apply National Bank House, Baggot street. 10 B

WANTED at once, experienced GENERAL MAID; good references essential. Apply 2 Rathdown Park, Terenure.

WANTED, experienced young GENERAL, good plain cook; no washing or scrubbing. Apply 35 Castle avenue, Clontarf. 10 D

WANTED, young GENERAL, outdoor, all duties. Call Bridge House, Upper Baggot street. T

HOUSE AND PARLOURMAIDS WANTED.

A HOUSE PARLOURMAID WANTED, R.C., family 4 adults; wages £24. Call 5 to 8 p.m., 51, Merrion road, Ballsbridge. 6 A

A PARLOURMAID, £45, 4 H.P. maids, Head and Under Housemaids.—Kennedy's, 68 Sackville st.

EXPERIENCED, young, R.C. HOUSE PARLOURMAID WANTED; call between 1 and 2 o'clock, or after 6. 12 Fitzwilliam place. T

WANTED, young HOUSEMAID, willing to take part time care of child 4½; state wages and send copies of references. Address "Z 1992, Housemaid," this office. 7 H

WANTED immediately, thoroughly experienced HEAD HOUSEMAID or PARLOURMAID for Tullamaine Castle, Fethard, Tipperary. Write, stating references and wages, to Mrs. Vigors, Imperial Hotel, Cork. 8 A

KITCHEN, LAUNDRY, ETC., WANTED.

CAN lady recommend respectable, intelligent GIRL (R.C.) to train KITCHENMAID? country, near Dublin; state age and if out before.—Mrs. Louis Smith, Ballawley Park, Dundrum, Co. Dublin. 8 C

KITCHENMAID REQUIRED for single gentleman; housekeeper kept. Address "Z 1990, Kitchenmaid," this office. 7 A

WANTED for Co. Cork end of October, experienced KITCHENMAID, to work under young cook; three in family, six staff; Protestant or Catholic. Address, giving full particulars, "Z 1984, Kitchenmaid," this office. 7 A

WONDERFUL BARGAINS IN USED CARS

1937 VAUXHALL 25 h.p. Saloon; £16 tax; unscratched; as new £345
1936 VAUXHALL 14 h.p. De Luxe Saloon; choice of four; from £170
1936 VAUXHALL 18 h.p. De Luxe Saloon £140
1935 VAUXHALL 14 h.p. De Luxe Saloon; choice of three; from £110
1934 VAUXHALL 14 h.p. De Luxe Saloons; from ..... £ 65
1936 HILLMAN 10 h.p. De Luxe Saloon; condition as new; taxed £150
1936 ('37 model) MORRIS 8 Fordor Saloon; perfect; slightly used; taxed ... £150
1932 RILEY 9 Monaco Coachbuilt Saloon; wonderful condition; taxed £100
1934 WOLSELEY HORNET Saloon, in exceptional condition throughout ..... £ 90

Many others from £15 to choose from.
Deferred Payments Arranged.

McCAIRNS MOTORS, LTD.
2 DAWSON STREET & 24 NASSAU STREET, DUBLIN.
'Phone 71731.

DOMESTICS CONTINUED.

NURSES WANTED

EXPERIENCED young NURSE REQUIRED for two children, ages 7 and 3; no applications considered unless age, wage, experience and copies references enclosed.—Mrs. Tyson, "Mount Mapas," Killiney. 6 A

TRAINED NURSE WANTED to take entire charge of one child (year old). Apply, with testimonials, to Mrs. Adair, Glenavon, Cookstown, N. Ireland. 8 C

DOMESTICS DISENGAGED.

GIRL, respectable, honest, wants nice Home for Light Duties; in city preferred.—B 1919, this office.

VERY highly recommended Maid for any kind of Morning or Afternoon Work.—B 1818, this office. 8 C

"IRISH TIMES"
EMPLOYMENT REGISTRY.
NO FEES CHARGED.
HOURS: 10 a.m. to 4 p.m.
Saturdays, 10 a.m. to 1 p.m.

Matron can supply well recommended Domestics, experienced and untrained, all capacities.

31 Westmoreland Street, Dublin.
Phone 23062.

GENERALS DISENGAGED.

EXPERIENCED General seeks situation; understands all duties.—Power, School Height, Carnew, County Wicklow.

GENERAL, good plain cook; Wexford girl; recommended.—891, Irish Times Branch Office, Baggot street Bridge.

LADY can recommend a settled General; one or two in family.—B 1908, this office.

TRUSTWORTHY, Country Girl, would go General or Working Housekeeper; small adult family.—B 1914, this office. 10 B

NURSES DISENGAGED.

A THOROUGHLY experienced Infant's Nurse available, entire charge. Interview to-day.—Miss Moynihan's Nurses' Bureau, 55 Lower O'Connell street.

SPECIFIC ARTICLES.

ALL Waterproof Covers for Carts, Vans, Threshers, Lorries; Rick Covers, Sacks, Bags, Tents, Marquees, best terms.—Coleman, 21-25 Chancery street, Dublin. T

COVERS for Ricks, Carts, Threshers, Lorries; Tarpaulins, Sacks.—Petrie Brothers, 35 Usher's quay, Dublin. T

STAIR Rods (20), one inch brass, for Sale, with fittings; perfect.—B 1682, this office.

TYPEWRITERS, every make, from £4, guaranteed.—Norman Typewriter, Engineering Works, Trinity street. Established 1897. 32-29

THREE Gas Fires (one with boiler ring), perfect; reasonable.—B 1685, this office. 6 A

SPECIFIC ARTICLES WANTED.

CORRUGATED Iron Wanted, 70 8-feet sheets, good condition, or new.—B 1904, this office.

MACHINERY.

FOR SALE.

ONE—"PRE1030" size, 2½ B.H.P. Petrol Paraffin Oil Engine, No. 119452, complete with two electric lighting type flywheels, pulley, exhaust silencer, engine fuel service tank incorporated in base of engine, electric magneto ignition, starting handle, water cooling tank, standard pipe connections, foundation bolts, spares and accessories.

ONE—Belt Driven Pump, 3" bore x 5" stroke, 550 gallon capacity, complete with suitable fast and loose pulleys and belt shifting gear.

ONE—1½ K.W. Belt Driven Direct Lighting Dynamo, 220 volts, 1,550 r.p.m., complete with suitable pulley, slidesnils and l.o.b. shunt regulator.

ONE—Black Enamelled Switchboard for controlling the above generator, complete with volt and ammeters, double pole switch and fuses, etc.

TWO—Best quality Balata Driving Belts.

Above Assembly very little used and in excellent order. A bargain, £60. Apply to—

D. McMULLAN,
28 Upper O'Connell Street, Dublin. 6 A

ABOUT Belting for Threshing, all classes from stock carried.—Doherty, 36 Lower Gardiner street, Dublin. X

ABOUT Turbines—Robert Craig and Sons, Engineers, Limited, York Street Engineering Works, Great George's street, Belfast, manufacture Water Turbines, Centrifugal Pumps and Air Compressors for all powers. Quantities and purposes. X

FOR Sale, quantity light Railway Track, 2 feet gauge, complete with steel sleepers; rail 18 lbs. per yard.—Drummond Lane Foundry Co., Ltd., 45 City quay, Dublin. 6 A

PULLEYS, wrought iron, split and solid; also Steel and Wood Pulleys.—Doherty, 36 Lower Gardiner street, Dublin. 16 X

SIROCCO Centrifugal Fan for Sale, size No. 9, 45" diameter, fan wheel, complete with driving pulley, oil ring bearings, stand and approach housing; all in perfect condition; suitable for stone crushing plant or large mill. Address "x 2020, Fan," this office. 8 T

THRESHER Belts—Dick's Endless Belts give long service.—R. and J. Dick, Ltd., 7 Dame Court, Dublin. 19 X

FISHING, SPORTING, GAMES.

GARNETT'S for Guns, Rifles, Cartridges, Fishing Tackle and Gun Repairs. Catalogue free.—Garnett's, 31 Parliament street, Dublin

GUNS, Rifles, Cartridges, Accessories, Gun Repairs. Gun Fitting; lists free. — Keegan, Inns quay, Dublin. 8 T

YACHTS, BOATS, ETC.

FOR Sale, Aux. Bermudian Yacht, 9 tons Thames, 33 ft. over all, 27ft. water line, beam 8ft. 6 ins., 5 berths and cot in fo'sle, w.c., engine 6-8 h.p. petrol, paraffin Kelvin; everything in good order; price £200; nearest offer considered. Address "Z 1935, Yacht," this office. 5 D

WATCHES, REPAIRS, JEWELLERY.

ABOUT Old Gold, Sovereigns, Precious Stones, etc., highest prices paid; country parcels cash by return; Reliable Clock, Watch, Jewellery Repairs.—Pillar House Jewellery, Henry street, Dublin. T

OPTICIANS.

COMFORTABLE Spectacles; light, cool, durable; moderate price.—Robt. Maude and Keys, 29 Wellington quay. 26 J

FURNITURE, CARPETS, ETC.

LAWLER, Briscoe will Buy or Sell your surplus Furniture. Auctions every Thursday.—35 Ormond quay.

WANTED to Buy, Oak Refectory Table, about 6 x 3', and set of old Oak Chairs.—B 1924, this office. 9 D

MUSIC, PIANOS, ETC.

THE Gramophone Stores, Jonsson's Court, Grafton street, Dublin, are Agents for Parlophone Records, Gramophone and Radio Sets. Civility and attention to all inquiries. T

UPRIGHT Piano (Pigott), iron frame, check action, full trichord, perfect order; price reasonable; viewed by arrangement; Rathfar district.—B 1927, this office.

DRESS, FURS AND COSTUMES.

LADIES', Gent's Children's Wardrobes, Gold, Silver Purchased; highest cash prices.—Mellon's, Patrick street, Kingstown. 7S 2

SALE, privately, Black Satin-striped Coating Costume, Blue fur-trimmed Two-piece, Black, White Evening Dresses, Black Marocain Bridge Wrap, Brown Camel-hair Swing-back Coat, Black, Flame Marocain Cocktail Frock (all Syne); White Fur three-quarter Evening Coat, medium size; sacrifice.—B 1929, this office. 9 D

UNSATISFACTORY dealing by any Advertiser in this column should be immediately reported to the Manager of the "Irish Times." T

WANTED by country matron, Coat, length 50", chest 42". Address "Z 2007, Coat," this office. 8 C

Motor Matters, Cycles, &c.

MOTOR CARS.

AUSTIN—Decide to own a dependable Austin, the care free car.—Lincoln and Nolan, Ltd., 57-58 Lr. Baggot street, Dublin. Sole Concessionaires. T

ABSOLUTE sacrifice, 1936 8 h.p. Morris Four-door Saloon, all original equipment, etc., one private owner.—42 Lower Gardiner street (opposite Moran's Hotel). 6 A

ARMSTRONG Siddeley Tourer, 1931, 15 h.p., pre-selective, taxed end year, excellent condition; £75. Seen (appointment) Walker's Garage, Greystones. 7 B

FOR Sale, Morris Cowley Saloon, 1932 model, small mileage, good condition; taxed.—934, Irish Times Branch Office, Dun Laoghaire. 7 B

FOR Sale, 1937 8 h.p. Fordor Saloon de Luxe, 7,000 miles, first class condition, £130.—Major Bayly, Ballyarthur, Woodenbridge. 8 B

FORD, two door, 1934, good order; £50, no offers. B 1930, this office. 9 D

HILLMAN Minx 1937 De Luxe Saloon; Humber 12 h.p. 1936 Saloon; for immediate disposal.—Buckleys Motors, Ltd., 34 Lower Abbey street, Dublin. 6 A

HILLMAN Saloon, 14 h.p., 1933, perfect order, chauffeur driven, tax paid end year; any trial; appointment; £100. Address "Z 2029, Motor," this office. 10 B

JUNE 1935, 10 h.p. 4-door Ford, in perfect order, 15,000 miles, complete in every detail, with comprehensive insurance policy to June; bargain, £115.—Hall, 81 Townsend street. 6 A

MORRIS 10 h.p., 1936, taxed, new condition; £170.—Grove, McCabe's Garage, Sandford road, Dublin. 8 C

ROVER Coupe four seater, 1931, in very good order, for quick Sale.—O'Brien's Garage, Terenure. 8 C

RILEY 9 Saloon, perfect condition, good tyres, taxed end of year; seen by appointment.—B 1743, this office. 8 A

SECOND-HAND Cars and Commercial Vehicles, large selection and keen prices; cash and easy terms. Interview us first.—Doyle's Motors, Ltd., 16 Bachelor's Walk. T

VAUXHALL 14 Saloon De Luxe, 1937 model, condition and appearance as new, only done a very small mileage, special painting job, genuine reason for Selling; £220 cash or deferred.—Andrew J. Doyle, 51 South King street, Dublin. 7 A

VAUXHALL 14 h.p. Saloon, 1937 model, beige with red leather upholstery; mileage 12,000; tax paid; in perfect order; £200; good tyres. Can be seen and tried—W. E. Crawford (Dublin), Ltd., Karlsfort Garage, Hatch street, Dublin. 8 C

LARGEST stock of New and Used Triple Tested Cars to select from, all best makes in stock; deferred terms; lists free. Below. 9 F

REPAIRS to any make of care, first class material and work, which are carried out quickly and at reasonable prices.—Huet Motors, Ltd., Lower Mount street, Dublin. 'Phone 61517. 9 F

8 H.P. late 1935 Ford Sunshine Saloon, leather upholstery, taxed year; no accidents; absolutely indistinguishable from new; sacrifice to-day.—19 Lorton road, Terenure. 10 B

MOTOR CARS CONTINUED

8 H.P. Ford, first registered October, 1936; mileage 11,000, condition like new.—Lewis Bros., Stradbally, Leix. 9 B

1936 STANDARD 9 h.p. 2-Door Saloon de Luxe, masters assembled, low mileage, in perfect condition, as new; insured next May; owner going abroad; bargain price. Tel.: Ballsbridge 1198. 7 B

LORRIES, VANS, MOTOR AND STEAM HAULAGE

1932 FORD 12 Cwt. Delivery Van, in very good condition, all good tyres, one owner, taxed to December, £35.—Andrew J. Doyle, 51 South King street, Dublin. 7 A

ACCESSORIES, TYRES, ETC.

COOK'S for Tyres, Oils and Batteries, largest in Ireland, cash or easy payments; Catalogues on application.—Fenian street, Westland row, Dublin. Telephone 62618. Branch: Merchant's quay, Cork. T

GARAGE ACCOMMODATION AND REPAIRS

GARAGE to Let, off Wicklow street; one or two cars.—Huet, Chanwilliam House, Lower Mount street, Dublin. 6 A

GARAGE for five or six cars to Let, North city; easy access, concrete floor. Address "Z 2025, Garage," this office. 10 D

BICYCLES.

ASTON Cycles, famous since 1895. Prices from £3 3/6, or 9/- monthly. Sole agent, Stevens, "The Cycle King," 8 Aston quay and 244 Rathmines road, Dublin. T

B.S.A.—The World's Best Value. Any Model can be obtained, with dynamo lighting set, at 10/- deposit.—Kelly's, Bachelor's Walk. T

BEDFORD'S are authorised Agents for Royal Enfield and Raleigh Cycles, acknowledged to be the best in the world. Bedford's are noted for quick delivery and best terms.—Bedford's Cycle Stores, 14 Redmond's Hill, Dublin. 2 X

HERCULES Cycles—10/- secures any model at Stevens, "The Cycle King," 8 Aston quay and 244 Rathmines road, Dublin. T

RALEIGH, the All-Steel Bicycle. Any model, complete with dynamo set, for 10/- deposit, at Stevens, "The Cycle King," 8 Aston quay and 244 Rathmines road, Dublin. T

CHAUFFEURS, MECHANICS.

WANTED.

WANTED, IMPROVER for city GARAGE. Apply, with copies references, state wages expected. B 1847, this office. 8 A

CITY WATER SUPPLY

SATISFACTORY REPORT

At a meeting of the General Purposes Committee, of the Dublin Corporation, to be held to-morrow, a very satisfactory report will be submitted by the City Manager concerning the water supply in the city and county. The laying of a main along the Grand Canal from Blackhorse Bridge to Griffith Bridge has now been completed within the estimated cost of £4,000, and the city engineer reports that, as a result, the pressure of the water supply in the area has been increased by approximately 30lb. per square inch.

The scraping of the 24-inch main from Kilcroney to Stillorgan has been completed within the estimate of £1,000, with a gain of 700,000 gallons per day in the quantity of water reaching the service reservoirs in Stillorgan.

The lowest tender received for wrought iron railings and gate for the recreation grounds at Croydon Park is £714 10s. Od.—£214 10s. Od. in excess of the estimate.

Arrangements are being made for the formal opening of the three new branch libraries at Ringsend, Marino and Terenure.

AMERICAN FINANCIAL NOTES

FROM REUTER'S CORRESPONDENT.

FEDERAL RESERVE BOARD AND MARGIN REQUIREMENTS.

The Federal Reserve Board is at present engaged (says Dow Jones) on what is described as a long-range study of security credit, and, as part of this, the Board's margin rules—known as Regulation T.—are being carefully examined again, while the nature of the Board's survey does not indicate that action of any sort is imminent. According to authoritative quarters, there is the possibility that officials of the Reserve may decide to modify their system of margin control.

In the meantime the recent talk of impending reduction in margins is not taken seriously in banking quarters, where the opinion is that, whatever ails the Stock Market, a change in margins would not do much to cure it. It is held that unused buying power still exists, even on the basis of the present high margins. But buying incentive as yet is lacking. The Federal Reserve Advisory Council has concluded its routine autumn session with the Federal Reserve Board. It is said that the Council made no recommendations to the Board.

GOVERNMENT DISCUSSION ON COTTON.

A more liberal cotton loan policy, designed to divert a substantial part of the current crop from commercial channels into warehouses, together with a more stringent control of production in 1938, came under discussion in Administration quarters on Saturday. At the same time the New York Cotton Exchange has adopted a rule which, although not directly connected with the unexpectedly large crop, but designed to smooth any quick market fluctuations, prescribes that margins must be maintained at 5.00 dollars per bale, with effect from January, 1938. The margin is based on the current Clearing Association's rate, and was adopted at the request of the Commodity Exchange Administration, with the New Orleans Cotton Exchange likely to follow suit. Apart from the initial minimum margin of 5.00 dollars, it is required that when a customer's margin drops below 2.50 dollars it must be restored to the original amount. Hedging and straddle trades, however, are exempted.

U.S. STEEL CORPORATION'S DESPATCHES.

The United States Steel Corporation's despatches of finished steel products during September totalled 1,048,000 tons, compared with 1,108,000 tons in August.

INCREASING DEMAND FOR ROLLED STEEL.

The publication, *The Daily Metal Trade*, of Cleveland, says that steel makers in the Middle-West are receiving a flood of inquiries from Eastern exporters for rolled steel for shipment abroad. The demand, says the paper, has been increasing progressively since it began ten days ago.

METAL MARKET REVIEW.

COPPER—Spit quotations persist and buyers are indifferent, reflecting the uncertainly abroad. October sales so far in the vicinity of 6,000 tons. Producers export price lost 40 on the week and closed at 11.95. Standard futures finished 70 to 64 points lower.

TIN has been very dull, consumers retired after taking off freely at the week's earlier low prices. At the same time there is no particular selling pressure. Spot New York lost 1.75 on the week and closed at 54.75, while the quotation for 30 days lost 2.00 and closed at 54.25. The price for 90 days lost 1.87½ and closed at 53.87½.

SPELTER—The market has been steady at the lowered price level, but buyers are inactive due to previous heavy coverage, as well as to the weakness abroad. On the week the price lost 25 and closed at 6.25.

LEAD—The market has been moderately active, but with only small quantities changing hands buyers are proceeding cautiously in spite of October being only 65 per cent covered and November virtually untouched. Spot New York and spot East St. Louis were both unchanged on the week at 6.00 and 5.85 respectively.

TINPLATES—Activity has ended and mill stocks are reduced to ordinary proportions, relatively light operations are indicated during the fourth quarter. The price per box f.o.b. Fittsburg basis was unchanged on the week at 5.35 dollars.

PIG IRON—Production has been somewhat curtailed, but shipments are good and the price firmness is unchallenged; Eastern Pennsylvania delivered New York was unchanged on the week at 27.27½, while Buffalo delivered Boston was also unaltered at 26.25.

STEEL—Buying continues to lag, and with the exception of the Automobile industry a resumption of briskness is not expected until the new year, possibly in February. Trade circles estimate that the final quarter's operations will be 15 per cent. below last year's, largely due to unencouraging prospects for structural steel interests, the railroads and miscellaneous users. The scrap market reached a low point and is stagnant with a complete cessation of buying by the mills.

Delegates representing 84,000 engineering apprentices decided at Manchester yesterday that unless the National Engineering Employers' Federation meeting in London on October 14th acknowledges the right of unions to negotiate for apprentices there will be a strike throughout the country on October 18th.

CONTINUED ON PAGE 12.

THE ROYAL VICTORIA EYE AND EAR HOSPITAL.

The monthly meeting of the Council of the Hospital was held on Friday, the 8th inst., the President, the Right Hon. the Lord Glenavy, in the chair. Also present were:—Sir Frank Y. Gordon (Hon. Treasurer), Alan Gordon, T. O. Graham, T. S. McCann, K.C., F. L. Martin, Miss E. M. Maxwell, Messrs. Hewitt R. Poole, A. E. Smith, Mrs. Maud Walsh, Captain J. H. Wilson, and the Hon. Secretary, Major Arthur Whewell.

The minutes of last meeting were read and signed.

The report of the Finance Committee was read, and cheques to the amount of £1,124 5s. 11d. in discharge of bills recommended by the Committee for payment were signed.

The numbers treated at the Hospital during the past month were as follows:—Intern department, admitted, 301; discharged, 302; average number of beds occupied daily, 99.2. In the extern department the total number of visits paid was 4,165, giving an average of 160.2 attended to daily throughout the month.

The following subscriptions are gratefully acknowledged:—Mrs. Halpin, £1 1s.; High Park Convent, £1; Mrs. O'Rorke, £1 1s.; Miss Tilly, £1 1s.; Messrs. Hugh Moore and Alexanders, 10s. 6d.; Miss La Touche, 10s.; Very Rev. Father Killian, £1 1s.; Mr. Gaisford St. Lawrence, £2 2s.; Mr. C. K. Parkes, £1 1s.; Messrs. Maguire and Paterson, £1 1s.; Miss Moore, 5s.; Mrs. Monahan, 10s.; Messrs. Lalor, 10s.; Messrs. Millar and Beatty, £1; Messrs. A. Thom, 10s.; Rathfarnham Works, £10; Messrs. John Douglas, 10s.; Mr. Classon Porter, £1 1s.; the Hon. T. Sullivan, £5 5s.; Mrs. Moore, 5s.; Messrs. Vickers, Ltd., £35. Also per the Matron, sugarplums from Miss H. C. Mooney Mrs. Dixon, Mrs. Wilkinson, Hon. Sec., Mount Street Club; Lady Glenavy, Mr. Frank Gordon, Flowers, Fruit and Vegetables—Mrs. Hayes, Miss Bell, Harvest Thanksgiving, St. Matthias's Church. Toys and Books from Mrs. Lockhart. Bottles—Mrs. Johnston and Miss Ferguson. Bandages—Miss Fuller, Miss Burrowes, Miss Langley, Miss D. Greene. Nursery Furniture, Elderdowns and Toys—Mrs. Somerville Large, Mechanical Toys, Tea Sets and Bricks—Mrs. Tischauer. Daily Papers—*Irish Times* and Independent Newspapers, Ltd.

POULTRY, FISH, CAGE BIRDS, DAIRY.

BEAUTIFUL, tender, large Roasting Chickens, Ducks, 5/6, 6/- pair; large, fat Geese, 5/6 each; trussed, postage paid.—Miss Greenwood, Chicken Farm, Rosscarbery, Cork.

BETTER than ever—Exchange Laying Meal, 10/-; Growers' Mash, 10/-; Fattening Mash, 10/6; Scratch Grain 10/3 cwt.; Best Flour 2/10, Wholemeal 2/6 stone; Poultry and Cattle Foods. Lists free.—Williamson, Burgh quay and Pearse street. 12 8

BEST Roasting Geese, 5/6 each; fat Ducklings and Chickens, 5/- pair; all trussed, post paid.—Molly O'Donoghue, Convent Road House, Rosscarbery, Cork.

EGGS, guaranteed new laid, city or suburbs.—McKeon, Elmfield, Clondalkin. 7 C

EGGS, Rabbits, Poultry, Butter, Cream, etc., wanted; regular supply. Full particulars—Farm Produce Direct Supplies, 6 Scotland Green, London, N.17. 7 D

COCKERELS, pedigree Rhodes, Wyandottes, Leghorns, 10/6, 15/6, 21/-; hens, clearing 5/-; Recorded, 7/6; Table Chickens.—Fairyhill, Blackrock. Telephone 138. 7 B

FOR Sale, Indian Game Cockerels, 12/- to 25/-; Khaki Campbells, Ducklings, ready to lay, 5/-; 2nd year W.W. Cock; all bred from pedigree prize winning stock.—Murphy, Dangan Cottage, Thomastown, Co. Kilkenny.

LARGE Roasting Chickens and Ducks, 5/-, 6/- pair; fat Geese, 6/-, 7/- each; trussed, post paid.—Miss Spillane, Poultry Stores, Rosscarbery, Cork.

NEW laid Eggs, hot buttered; three dozen, post free, 8/-, less 1/- for box returned.—Manager, Mount St. Benedict, Gorey. 9 D

40 WYANDOTTE, fortnight 29/-; 40, week, 28/-. H. Smyth, Newtown, Drogheda.

HORSES, HARNESS, ETC.

AT Callaghan's, Dame street, Dublin—A large stock of Hunting Saddles, Bridles, Hunting Crops, Stable Requisites and Horse Clothing. T

FOR Sale, full size Horse Sheets, canvas and bound; reasonable.—Maxwell's, 28 Henry street. T

HOCKEY

ANOTHER EASY VICTORY

Trinity Too Strong All Round for Corinthians

DUBLIN UNIVERSITY 4
CORINTHIANS 0

FOR the second week in succession Dublin University won by four clear goals, but had Corinthians taken their chances in the College Park on Saturday they might have made the result closer. Against quick tackling backs neither attack appeared to advantage, their close methods leading to many scrambles in the circle, and all four goals came from this style of play.

Defensive work carried off the honours of the game, and the better understanding of the winners' backs proved a decided advantage, Craig again being quite outstanding, with Browne dominating the mid-field play. Similarly on the losers' side, Felton and King were in fine form, but there was a weakness at left-half.

Most of the winners' successful attacks eminated from the Lilburn-Adamson wing, but the opposite wing were inclined to crowd in too much, a fault which needs rectifying. Corinthians' forwards all worked hard, but lacked pace and stickwork. Duke and Lindsay, however, displayed much constructive work which failed for lack of finish.

Right from the start it was a good, fast game, and Corinthians opened in promising style, Craig twice saving dangerous situations early on, and in another movement Brownett hit the upright unluckily when a goal seemed certain. A dashing run by Adamson led up to a Trinity goal, Lilburn netting from a crowded circle. Before the interval Steen added another goal off a rebound from Ledwidge's pads. Corinthians strove hard on change of ends, but were met by a fast defence, and their quick shooting was inaccurate. Trinity always looked the more likely to score, and, despite good goalkeeping by Ledwidge, Lilburn and MacDonogh got through to add further goals. Teams:—

Dublin University—C. R. Cuffe; E. G. Millar, J. K. Craig; W. Pilkington, R. Browne, R. Madden; J. Adamson, S. Lilburn, J. A. MacDonogh. A. Harris, R. S. Steen.

Corinthians—G. Ledwidge; C. Winder, E. Felton; D. Curtow, A. King, P. Lindsay; J. Delaney, F. Duke, E. Browett, W. Lindsay, D. Hunter.

Umpires—Messrs. W. Chiddick and H. Bollard.

WEBSTER'S GOAL GIVES WANDERERS POINTS

PEMBROKE WANDERERS 1
MONKSTOWN 0

Having a good deal the better of the second half, and netting the ball four times altogether, Monkstown were rather unlucky to lose to Pembroke Wanderers by a goal to nil at Serpentine avenue on Saturday. All their scoring efforts were penalised for sticks, and, in addition, when the ball was going into goal off Kearns's pads from a penalty corner it struck Lindsay on the chest and was cleared. Pembroke showed better teamwork, their forwards being better in their approach work than those of Monkstown, while the half-backs gave them excellent support; but they were comfortably held by the Monkstown defenders in the circle. Monkstown gave an improved display, and even if the forwards relied on individual thrusts, Gray, O'Kelly and Raby were frequently dangerous.

The only goal came shortly before half-time, a short pass near the circle beating the Monkstown defence and enabling Webster to score with a fine drive. Teams:—

Pembroke Wanderers—W. Kearns; J. Franck, P. J. Lennon; R. Rafter, R. Power, G. Lindsay; L. Orr, D. Webster, R. Martin, J. Orr, R. Armstrong.

Monkstown—J. S. Prouse; H. G. C. Legge, G. Darcus; P. D. McWeeney, J. S. Browster, W. I. Hanrahan; C. Raby, B. Dormer, E. B. Gray, S. Williams, F. B. O'Kelly.

Umpires—Messrs. S. McElveen and G. Ireland.

A FIGHTING FINISH BY RAILWAY UNION

RAILWAY UNION 2 NAAS 1

As the result of two late goals, Railway Union beat Naas at Oldtown by 2-1. A draw, however, would have been a better result to a game that was spoiled by far too much hitting from one end of the field to the other. Several of the players appeared to be only half fit, and they were glad to hit the ball out of play as often as possible.

In the first half Naas put up a great defence, and at the interval there was no score. On resuming, however, C. Purcell gave them the lead, which they held until the closing minutes, when Leopold scored twice from close in.

For the winners O'Donoghue, Corscadden, Leopold and Hennessy were most prominent. The outstanding Naas players were John Purcell, C. Tyndall and D'Arcy. Teams:—

Railway Union—H. Cannon; F. Stevenson, M. C. O'Donoghue, A. Knight, J. Brennan, J. Corscadden; W. Lambert A. Griffin, C. Leopold, H. Knight, W. Hennessy.

BHOUSE AT MITAGE

SUCCESS OF A ERTAKING

rn-out at Hermitage for w clubhouse (Hermitage when for the first time scores of members. Kerry Reddan, was un- our Golf Correspondent premises by Mr. J. F. s, to the regret of the he hon. treasurership on Dunmanway branch of nster Bank, and Mr. J. of whom sponsored the inated in the purchase itage House and worked plete success. first time, have now a the members can take spacious sittingrooms, om are handsomely fur- a new building houses m, professionals' shop, e, etc., and the ladies cker-room over the main ibhouse. us undertaking, but it accomplished.

VINS AMERICAN PIONSHIP

MEMPHIS, Sunday.

Sedgefield, North Caro- erican woman champion. title here yesterday by ra old Miss Patty Berg, by 7 and 6 in the 36 as 3 up at the end of

MEETING AT ISLAND

k Club ladies' autumn open

(Royal Belfast) (7), 77. (Cork) (7), 77; Mrs. Hackett

ournel) (19-18), 75 and 76;) 77; Mrs. Magrath (Cork)

(Fermoy) (28), 72; Miss 79; Miss Hartie (Monks. Workman (Royal Belfast) n (Royal Belfast) (6), 81; ds. Mrs. Phillips Mr. T. Hallinan (Cork) gan (Adare) (9), 82; Mrs. 82; Mrs. Halpin (Douglas)

gross and Harrington Cup,

tt, after a tie. rize for member of Royal for member of Cork Club, Mrs. J. R. Hackett. arthy and Miss McIlwaine Burke and Lyons (5), by and Miss Neil (9), and Mrs. Murray (14), 6 took out cards.

TICES AND PORTS

MARNOCK. Qualifying round — C. Hanlon (8), 75; Douglas Kidd (7), 77; K. A. Bridges (18), 78; L. J. Sherlock ghth place with 79—C. J. Anderson (3), L. King ain (35), and will play off King French, Anderson

DUBLIN. O'Neill (9), 69; P. Molloy on (8), 72; J. D. Walsh e (5), 73. Class II.—W. Redmond (11), 72; C. Toole (14), 73.

LLTOWN. W. Astin (10), 71. A. K. Mahaffy (10), 73. Mr. McArevey (7), 75; S. Murphy J. Laird (15), 70; F. J. Tierney (12), 72; J. P. Laird (18), 74. reit's Prize—To-day. Draws, 2.30 and 3 o'c.

CASTLE. Smithwick (7), 66; T. H. Murphy (7), 72; P. Norton (9), 75; R. C. White (10), 76; J. C. O'Driscoll (18), 77.

ERRIES. Sides, all square; F. es v. C. Malley, 2 down;

DBROOK. Cup Final—S. W. Davin (15), 69; H. C. Hutchison (16), 72; J. Lynch (10), 73.

LAHIDE. Cup (18), 68; H. G. Morris eady (12), 70.

CKMINES. Tate (18), 68; C. Fry (9), 72; J. Hamill (15), 72; Dr. V. P. Tighe (18), 73.

FARNHAM. R. Bowles (6), 68—W. H. Rose (10), 74; W. G. Bailey H. Ballagh (22), 68; A. eating (15), 72; J. C. Moore

UTTON. Draw—P. J. O'Rourke v. G. Butler; B. Moran v. J. H. n; Dr. Bourke v. Best- best gross V. Hogg, 78.

XROCK. Cup—P. J. Dee, 3 down S. J. Waddell, 3 down; H.

Bogey competition, prize Draws, 10.30. ber 28th—The lady captain ll associates to tea and e at 4 o'clock. Nine holes

RANGE. Class I.: J. H. Reade (3), n, 5); all square; J. A. ney v. W. Lyons rren (15), all square.

RONEY. Mumley (24) 71; J. K. P. Beckett (2), 74; Dr. J. Smyth (6), 76.

YLANDS. Cup—T. Twamley (9), 73., 1 down; W. Long (17),

RTOWN. Class I., Bates (28), 75. President's prize— Miss M Bates (26), 81.

LAMORE. ur competition—1st, Mrs. dams; 2nd, Mrs Mahon Foursot Fund—1st, Mrs. G. Cup.

LOCHAIRE. Miss Ruttledge's prize, o no prize in 1937. Second have won, bisques. Oct.

NDALK. Mrs. V. O'Connell, McGolpin.

YSTONES. Mrs. Colthurst (25), 76. Mrs. Butler (13), 79. been postponed to October on secretary's prize (sealed on for prize presented by th to November 12th.

CAUSES PIT EXPLOSION

the shaft of a disused Chesterfield, yesterday, wing of a fireworm, in the pithead and shook ountryside. The ex- a quarter of a mile ere knocked off their haken, and people ran ing that there had been The effects of the ex- ave been even more the lower half of the logged and preventing ching the galleries.

AUCTIONS OF AND FINE ARTS

ONDAY. (L. Garland.)

ESDAY. Donnybrook (Battersby 5 Upper Ormond quay and Son.)

DNESDAY. venue, Blackrock. (Thos. nd Co.) (and following Bellew, Co. Galway. nd Lougheed.)

URSDAY. rave square, Rathmines 19 Stephen's Green, m and Sons.)

RIDAY. (Thos. Dockrell, Sons Rathdown road, N.C.R. Co.).

Financial News & Notes

LONDON STOCK MARKET FEATURES

DIFFICULT TIMES

CONTINUED SUPPORT FOR GILT-EDGED SECURITIES

FROM OUR FINANCIAL CORRESPONDENT.

59 FLEET STREET, LONDON, Sunday.

A consideration of the extent to which security values have declined during the last few weeks induces a belief that the speculative position in stocks and shares as well as in commodities built up in the early part of the year was much bigger than generally imagined. It seems evident also that the liquidation caused by the gold scare and the original N.D.C. proposals did not entirely wipe out the weakness. Otherwise the recent slump in Transatlantic issues would not have had such a pronounced effect upon the London market. Heavy differences had to be met at last Thursday's pay day, and, in order to meet them, it was necessary to sell sound securities, such as English Industrials, or anything that enjoyed a ready market. It is to be assumed that the forced closing of accounts has improved the technical position, but apparently a good deal of bankrupt stock will have to be nursed until the times are more propitious for its disposal. The knowledge of this may prevent a material recovery for some little time to come. In the meantime, the inability of Wall street to stage a sustained recovery is unsettling.

INVESTMENT STOCKS

It is satisfactory that the resumption of municipal borrowing after an interval of two months has had no adverse effect upon the market for gilt-edged securities. The result of the Hull loan was poor, the public having subscribed for less than three-quarters of the £1,000,000 offered, but the Hertfordshire County issue was very largely over-subscribed, partly by "stags," and dealings in the Salford 3½ per cent. Stock (placed privately) started at above 101. Further Corporation loans are to be expected before long, including one for Sheffield. There is little doubt that the demand for British Government securities has been stimulated by the unfavourable conditions affecting other markets, and there is reason to believe also that some people have sold more speculative stocks, fearing the possibility of a further depreciation in them, and have placed the proceeds in War Loan, 3½ per cent. Conversion, or some other safe security. There is nothing in the monetary situation to justify the rise in the Funds, for, although easy credit conditions are likely to continue, money will probably not become cheaper, and it should not be forgotten that before very long the Government will probably issue another loan to finance rearmament expenditure.

RAILWAY SECURITIES

A considerable rise in Home Railway Ordinary stocks is a possibility of the future. The increased dividend declared on London Transport "C" stock is of good augury, though the Board works under different conditions from those governing the operations of the amalgamated systems. Still, it is satisfactory that it has been possible to increase the dividend on Transport C at a time when some misgiving was felt regarding the maintenance of the 4 per cent. paid for the two preceding years. Future home railway traffics will show up well because of the 5 per cent. increase in rates and fares, and the appearance of bumper returns is likely to create fresh buying, despite the fact that the authority to impose the 5 per cent. increase was obtained because of the rise in working costs, chiefly under the head of materials and labour. The more speculative investors will probably interest themselves in London, Midland and Scottish Ordinary, the present price of which gives plenty of scope for capital appreciation. It is hoped that the dividend for this year will be raised from 1½ to 2½ per cent., in which case the stock would yield 6¼ per cent., while, even if 2 per cent. only were paid, the return would be 5 p.c. London and North-Eastern 4 per cent. First Preference is also worth attention, for, at 72½, the yield is 5½ per cent., and it is more certain that the full dividend will be paid than that "Brum" Ordinary will get 2½ per cent.

SOUTH AMERICAN RAILS

No favourable effect was produced upon Argentine railway stocks by the announcement of increased preference dividends by the B.A. Great Southern and the B.A. Western companies for the year to June 30 last. Some people had expected more upon Great Southern 6 per cent. and B.A. Western 4½ per cent. preferences, but in making their decisions the boards probably had to take into consideration certain matters not allowed for by the optimists. The 5 per cent. Preference stocks of the two companies can be considered reasonably good speculative investments. The Great Southern issue stands at about 74, thus yielding over 7 per cent., allowing for accrued dividend, while the B.A. Western stock at 77½ gives a little over 6½ per cent. B.A. Western 4½ per cent. Preference is worth consideration at 62 on the chance of the full dividend being paid at no distant date, while it yields fully 5½ per cent. from the distribution that is to be made for the past year. With respect to other American rails, it may be noted that Leopoldina Ordinary stock rose from about 4½ last week to 6, but in the same period the debenture issues further declined. If the demand for the ordinary is warranted, there can be little justification for the quotation of the 4 per cent. Debenture stock at below 30.

KAFFIRS

Of late there has been quiet absorption of the dividend-paying South African mining shares by important interest, induced, perhaps, by the fact that previously quotations had fallen to a level at which the yield in many cases was attractively high. Most investors know that these shares should not be bought unless provision is made for the return of the capital when the life of the mine terminates. A leading Stock Exchange firm has compiled a list showing in the case of some of the principal issues the amount that should be deducted from annual dividends for this purpose, indicating also the income that can be expected on this basis during the estimated life of the mine. It is shown that both Crown Mines and Springs give about 6 per cent. on the money invested after allowing for amortisation. Cons. Main Reef about 6½ per cent., Witwatersrand (Knights) nearly 7½ per cent., Sub Nigel 7½ per cent., Nourse 8½ per cent. and Randfontein practically 9¾ per cent. The figures mean that, if the estimates of the life of the mines prove to be correct and dividends are not reduced, the investor can expect to obtain the above yields per annum and get back his capital when the mine is finished. It is suggested that the amount set aside for amortisation should be invested in 3 per cent. Funding under the accumulative dividend system, so that the dividends each half-year will be automatically re-invested by the Bank of England in the same stock and added to the account. Kaffirs dealt with in this way come within the category of investment securities.

AMERICAN SECURITIES

A good many people are asking if the severe slump in the leading dollar shares is fully justified. To some extent the answer depends upon whether the issues were previously over-valued—whether, for example, the price of 129½ touched by U.S. Steel Common earlier in the year was justified. The shares have since been down to 68¼, which represents a big percentage and actual fall. Undoubtedly, there has been some recession in business in the United States, as indicated by the fact that steel mills are now working at 66 per cent. of capacity only, against 75 per cent. a year ago. There is also the fear of new legislation in the States inimical to business interests. The adverse factors of the situation, however, would seem largely discounted by the great fall in prices this year, even if it is granted that previously most things were too high. Wall Street is frequently influenced by sentimental considerations, and operators there have been very apprehensive about the political situation in Europe, a condition that has not been relieved by the latest utterance of President Roosevelt, or the reply of Italy to the Franco-British Note on Spain.

EXPORTS OF PORTER AND SPIRITS

DECREASE IN PORTER FIGURES

The shipments of porter, ale, etc., and plain Irish Free State spirits from the Port of Dublin, together with f.o.b. value duty free available data for periods named, were:—

PORTER, BEER, ETC.

	Standard Barrels	Declared f.o.b Value
Week ending Oct. 6, 1937	19,195	£53,176
Previous week	3,308	66,324
Corresponding week, 1936	22,444	61,688

PLAIN IRISH SPIRITS.

	Proof Gallons.	£
Week ending Oct. 6, 1937	6,064	6,732
Previous week	723	665
Corresponding week, 1936	3,747	4,213

The above figures are officially supplied.

The available weekly shipping returns for periods named hereunder in the aggregate work out approximately:—

PORTER, BEER, ETC.

	Standard Barrels	£
July 1 to Oct. 6, 1937	304,564	836,382
July 1 to Oct. 7, 1936	331,919	910,028
Decrease	27,255	73,646

PLAIN IRISH SPIRITS.

	Proof Gallons.	£
July 1 to Oct. 6, 1937	23,171	24,824
July 1 to Oct. 7, 1936	38,382	28,669
Decrease	15,211	3,845

LIQUOR EXPORTS FOR SEPTEMBER

ALL-ROUND DECREASE

Exports of porter, ale etc., and plain Irish Free State spirits from the Port of Dublin and Saorstat Eireann, together with f.o.b. value duty, for September, 1937, and September, 1936, were as follows:—

FROM THE PORT OF DUBLIN.

PORTER, BEER, ETC.

	Standard barrels.	Declared f.o.b value
September, 1937	94,791	£261,035
September, 1936	99,085	271,772
Decrease	4,294	10,737

FROM SAORSTAT EIREANN.

September, 1937	104,598	289,385
September, 1936	109,699	302,335
Decrease	5,101	12,949

FROM THE PORT OF DUBLIN.

PLAIN IRISH FREE STATE SPIRITS.

	Proof Gallons.	£
September, 1937	2,020	4,947
September, 1936	12,827	11,258
Decrease	5,807	3,648

COMPANY NOTICES

COMHLUCHT SIUICRE EIREANN, TEORANTA.

Notice is hereby given that the Registers of Stockholders of the 4 per cent. Guaranteed Debenture Stock of the Company and Transfer Registers relating thereto will be Closed as and from the 18th Day of OCTOBER, 1937, to the 31st Day of OCTOBER, 1937, both days inclusive.

By Order of the Board,
JOSEPH GRIFFIN,
Secretary.

32 Nassau street, Dublin,
9th October, 1937.

MANCHESTER MARKETS REVIEW

SHARP DECLINE IN BACON

FROM OUR COMMERCIAL CORRESPONDENT.

In the provision market the chief feature of interest has been the rather sharp decline in bacon; otherwise quotations for most commodities remain fairly steady. Shipments of bacon from Denmark and Sweden to Northern ports last week-end showed a fairly substantial increase, but consignments of butter and eggs were smaller. In butter the Danish official quotation has been wired unchanged, and "top" still stands at 250 kroner per 100 kilos. At the corresponding period of last year the figure was 224 kroner, and in 1935 230 kroner. Demand has quietened down somewhat, but spot supplies are by no means heavy. Continental makes closed firm and Colonials steady. Arrivals of butter from Australia and New Zealand during September totalled 453,100 boxes, as compared with 564,700 boxes in the previous month and 607,500 boxes in September, 1936. Prospective arrivals in October amount to approximately 600,000 boxes, against 530,500 boxes in the same month last year, and present advices suggest that combined supplies from these sources in the remaining months of the year may be about equal to last year's figures. Production is expanding seasonally in New Zealand, and has recently been greater than a year ago. The Australian output is responding to the more favourable conditions, but has not yet reached the level of a year ago: more rain is required in important areas if the seasonal increase is to be maintained. There were again no arrivals of Argentine butter last month, against 11,800 boxes in September, 1936. Some 3,000 boxes arrived from African ports, production in the Union being very low on account of drought. There were no arrivals of Canadian butter in September, but certain shipments are now reported. The bacon market has been quiet and weak throughout the week, and at Tuesday's market sellers were willing to grant concessions to induce business. Spot prices for Irish are about 8s. lower, and at the weekly meeting of the local Bacon Committee English was reduced 7s., Danish 8s. to 9s., Swedish and Dutch 9s., and Polish 8s. per cwt. A quiet, but steady, feeling is again reported in Irish and home-produced eggs.

LIVE STOCK.

At the Manchester Cattle market on Tuesday last there was a good show of Irish dairy cows, but fat cattle, sheep and lambs were all penned in smaller numbers. The reduced supplies of fat cattle met with a rather better clearance, but prices showed little change. Lambs were in steady request. Good supplies were available at the Manchester Pig market, but buyers showed a disposition to operate less freely. Lean cutters about maintained recent figures, but both baconers and sows made rather less money. There has been no great amount of activity at the Manchester Meat market, but prices for both home-killed and imported beef, mutton and lamb remain fairly steady. Lean pigs have sold fairly well, but a dragging trade was experienced for heavier weights.

Little change is reported in game or dead poultry. Supplies of pheasants are increasing, and good birds are obtainable at 8s. per brace (wholesale). Best rabbits and hares steady.

Going to the rescue of a native tea-maker, who had been attacked by an armed assailant, Mr. Jasper S. Lovell, superintendent of the Kew Estate, Norwood, Ceylon, was, on Saturday, stabbed and mortally wounded. Mr. Lovell was a popular up-country sportsman. The wounded tea-maker's condition is critical.

FINANCIAL PARAGRAPHS

Rubber Quota to be Cut?

The possibility of some announcement by the International Rubber Regulation Committee in order to steady the price is being eagerly discussed. Considerable attention is being paid to a leading article in the *Straits Times*, which says that a reduced quota for 1938 is certain. The newspaper bases its argument not so much on the fall in prices last week as on the steady growth in stocks and the automatic increase in production which would take place on January 1 next, when standard assessments will be raised unless the quota is lowered. Suggesting that none would defend an average price below 9d. per pound as being fair and reasonable to both producer and consumer alike, the newspaper says that the regulation committee was not slow to protect the consumer against unreasonably high prices which threatened early this year, and adds: "Malayan producers are of the opinion that the time has now come when they should be afforded a little protection." Messrs. Stanton Nelson and Co., in its weekly report, states that swift and decisive action by the committee is now called for.

Roan Antelope Progress

The full accounts of Roan Antelope Copper Mines show that further striking progress was made in the year to June 30 last, as indicated by the preliminary statement. Production was increased from 50,672 tons to 69,560 tons of blister copper. Restriction of output was removed last January, so that the company had six months of free production. It was recently decided to re-impose restriction on the basis of 105 per cent. of standard. The average price received by the company for its copper was £51 against £34 10s. a ton, while costs were a little higher at £25 10s. against £24 15s. a ton. Extensions are being carried out in order to increase the milling capacity. The estimated ore reserve tonnage is 91,760,128. The 5s. shares, which include the final dividend and scrip bonus, stands at 61s. 3d.

Shipping Industry Co-operation

Lord Essendon, chairman of Manchester Liners, Ltd., addressing the shareholders at the recent annual meeting, said that the shipping industry had passed from the deepest depression to moderate prosperity. For the first time for years they could look forward to the future with a certain measure of confidence. In view of the success attending the experiment of organised co-operation between all sections of overseas shipping, in which foreign owners had joined, it would be short-sighted in the extreme if any effort was spared to consolidate the ground gained in order that the benefits of organisation and co-operation might be retained when the pendulum of world trade commenced its backward swing. The continuance of high shipbuilding costs and the late delivery of new ships would militate against any excessive building; consequently the shipping industry should be able to look forward to a fairly long period of trading under conditions which would enable it to make good some part of the arrears of depreciation which had accumulated and in which to organise itself against a recurrence of the severe depression which was now happily passing into the background. Lord Essendon said the increase in freight rates had not been sufficient to offset the rise in operating costs. This statement might appear paradoxical in the light of the company's increased earnings, the explanation being what was in his opinion the most satisfactory feature of the past year's operations, an increase in the volume of cargo carried, both east and westbound. This illustrated far better than any number of economic or political discussions the fact that an expansion of international trade was the foundation of shipping prosperity.

Irish Preference Yields

The following table gives the highest price this year, the present price and the yield per cent. of some Irish Preference Shares:—

Company.	Highest Present this year. Price.		Yield Per Cent. £ s. d.
Rolands 6%	31	29	5 9 1
Browne and Nolan 6%	22/3	22/3	5 7 10
Carroll (P. J.) 6%	24/9	24/-	5 0 0
Ever Ready (I.) 6%	24/6	23/-	5 4 0
Fry-Cadbury (I.) 5%	23/6	22/3	4 9 11
Goodbody (J. and I. F.) 6%	25/-	24/6	4 18 0
Goulding 5½% Part	22/-	21	5 4 3
Irish Shell 4½% Red.	22/-	20/7½	4 7 3
Irish Sugar 6%	25/-	24/6	4 18 0
Johnston Mooney 6%	27/6	26/3	4 11 6
May Roberts 5%	23/4½	22/7	4 8 6
Ranks (I.) 6%	26/-	25/3	4 15 0
Sunbeam Wolsey 6% Part.	27/6	25/10½	5 3 6

It should be noted that at present Irish Dunlop and Sunbeam Wolsey Preference shareholders are receiving 7½ per cent. and 8 per cent. respectively.

Markets Closed

The Winnipeg grain markets and the Montreal Stock Exchange will be closed to-day, and all the United States and Argentine markets will be closed to-morrow (Tuesday).

The Outlook

As to the outlook, it is clear that after a serious disturbance of markets, hesitation and uncertainty and irregular movements are likely to rule (writes the *S.E. Gazette*). It takes more courage to buy Steels at 70 on a falling market than to buy the same stock at 120 on a rising market; but there can be no doubt which is the wiser purchase. It is quite probable that we have seen the low point of the present movement, and it is a fairly reasonable proposition that the buyer of shares, after a slump such as has now been witnessed, is not likely to burn his fingers badly. As far as the manufacturing companies are concerned, the fall in the prices of commodities which they consume is to their advantage, and should assist them in the trade activity which they are now enjoying. We do not adopt the view that the trade activity in this country, and still less in the United States, has reached its apex. The rearmament activity will not dry up suddenly, and the British programme has yet a long distance to run, while the American programme is far from completion. Important Government works in both countries having no connection with armaments, are also in progress, and the trade statistics indicate growing demands for export. If in these circumstances a major trade reaction is now developing it must be one of the strangest phenomena known to economics.

Johnson and Phillips

Johnson and Phillips, Ltd., has concluded a sales agreement, states *The Electrical Review*, with the Electric Service Supplies Company of the U.S.A. The agreement covers the sale in Great Britain and Ireland, and other parts of the British Empire, of crystal valve lightning arrestors and protective discharge gaps.

Courtaulds' Strike

The textile workers of Courtaulds, at Coventry, who are striking for restoration of wage cuts and payment for overtime, decided by a ballot vote of 1,063 to 417 to continue strike action.

Swedish Match Improvement

It is reported that the financial position of the Swedish Match Company has considerably improved during the current year. Following the agreement with the Polish Government last spring, the interest on the Polish bonds, the nominal amount of which held by the company at January 1 last was $30,770,000, has been regularly transferred. With regard to the Roumanian loan of $27,680,000, the company has been able to modify the old monopoly concession concluded by the late Ivar Kreuger, and under the revised concession it has obtained permission for the transfer of the bulk of the accumulated interest on the bonds. The French concession, which entitled the company to export to France a large quantity of Swedish matches of the more expensive brands, expires at the end of the current year, and there is very little hope of its being renewed. At the same time, this will relieve the company of the embarrassing obligation to place a considerable amount of French matches abroad. The fall in the franc has naturally resulted in a corresponding profit to the company, whose liability to French banks is at present about 170,000,000f. Though Russian competition still continues, negotiations conducted last summer in Moscow by high officials of the group have led to an improvement in the position. While the financial position of the Swedish Match Company has thus undergone a marked improvement this year, international trade restrictions have prevented any substantial expansion of the group's industrial output.

MARKETS AT A GLANCE

Saturday.

STOCKS AND SHARES:

London closed.
Dublin closed.
Manchester Textiles closed.
Birmingham Motors closed.
New York steady.

MONEY:

Bank of England Rate	2	p.c.
Last year	2	p.c.
Irish Bank Rate	3	p.c.
London Day to Day Loans	½	p.c.
London Three Months' Bills	½	p.c.
Price of Gold	140/6½	
Silver (spot)	20½d.	

LONDON MONEY MARKET

FURTHER GAIN IN SILVER

Conditions in Lombard Street were a little more active than is usual on a Saturday. Some Scottish money was called from the market and borrowers in some cases found it a little more difficult to obtain fresh advances against bonds outside the clearing banks, and up to ½ p.c. had to be paid. Against bills, however, money over the week-end was easily obtainable at ½ p.c.

There was also a slightly increased turnover of dealings in the Discount market. The clearing banks are now disposed to purchase mixed parcels of January and December maturities from leading houses at their minimum rate of ½ p.c., but the demand was by no means active.

Competition for commercial paper was more in evidence, and while the general buying rate of ½ p.c. was still quoted for three months' fine bank drafts brokers were prepared to make a slight concession for the finest quality paper. Tenders will be invited on Tuesday for £600,000 Northern Ireland four months' bills.

With practically no alteration in the sterling value of the dollar at the time of fixing, the price of gold remained at 140s. 6½d. per fine ounce, but the premium on the American shipping parity was reduced from 2½d. to 2d. The amount dealt in was substantially less at £385,000. From India the week-end gold shipments will total £196,000.

Owing to a little general buying of spot silver, the price rose a further ½d. to 20¾d. per ounce, but the forward quotation remained at 19½d. The premium on the cash metal has therefore been increased.

Bank Rate Discount (changed June 30, 1932), 2%

30 days (fine)	17/32 %	Trade	2	2½ %
3 months	17/32 %	"	2¼	2½ %
4 "	9/16 %	"	2¼	2½ %
6 "	⅝ %	"	2½	3 %

Loans to Brokers Day-to-day ½ ¾ %
" " for a week ½ ⅝ %
Deposit Allowance: Banks at Call ½ ⅝ %
" " Discount Houses at Call ½ ⅝ %
" " " at Notice ¾ %

In comparison with the previous week-end, when severe pressure against the franc was experienced, the Foreign Exchange market on Saturday was completely subdued, although nothing outstanding has yet occurred to bring about any pronounced change in views concerning the position in France. Spot francs moved over a range of ¼ franc, and closed distinctly firm at 149¼ against 150⅛, but the forward position was a little less favourable, the discount for delivery three months hence being a shade higher at 7 francs.

The dollar attracted little attention, business being composed of small commercial transactions. When dealings ceased the rate on New York was a shade higher at 4.95⅞, compared with 4.95⅞.

A minor feature was the strength of Swiss francs, which appreciated from 21.54 to 21.52 Dutch guilders were maintained at 8.96, but the belga tended to ease in terms of sterling at 29.39½.

Centre	Oct. 2 Closing Rates		Oct 8 Closing Rates		Parity before 29/9/31
New York	4.95⅜	4.95⅛	4.95 5/16	4.95 7/16	4.86⅔
Montreal	4.95	4.95¼	4.95¼	4.95⅜	4.86⅔
Amsterdam	8.95⅝	8.96¼	8.95¾	8.96	8.09
Berlin	12.38¾	12.34⅜	12.32½	12.33⅛	20.43
Brussels	29.39	29.40	29.38½	29.39½	35.00
Copenhagen	22.38	22.42	22.38	22.42	25.22
Paris	21.51½	21.52½	21.53½	21.54½	18.15
Madrid	60.100 nom		60.100 nom		25 22
Milan	94	94⅛	94 1/16	94 3/16	92 46
Oslo	19.98	19.92	19.98	19.92	18 15
Prague	149½	150⅛	150⅛	150⅛	124.21
Stockholm	19.37	19.42	19.37	19.42	18 15
Alexandria	97⅛	97⅛	97⅛	97⅛	97 5
Athens	540	555	540	555	375
Helsingfors	225¾	226½	225¾	226½	193 2
Lisbon	110	110⅝	110	110⅝	110
Prague	141⅛	141⅛	141⅛	141⅝	164.25
Vienna	25½	25½	25½	27½	34.58
Warsaw	26	26½	26	26½	43.38
Buenos Ayres	16.47	16.50	16.46	16.50	47.57
Rio de Janeiro	18.75	19.75 nom	18.75	19.75 nom	17.89
Mexico	17.50	18.50	17.50	18.50	9.76
Montevideo	27¾	28½	27¾	28¼	51 1/16
Rio de Janeiro	2⅞	2 15/16	2⅞	2 15/16	5.89
Valparaiso	125 nom		125 nom		4.08
Calcutta	18 3/32	18 5/32	18 3/32	18 5/32	18
Hongkong	14⅛	15⅛	14⅞	15⅛	—
Kobe (p.yn.)	14 3/32	14	14 1/32	14	24
Shanghai	14⅞	14⅝	14⅛	14⅝	
Singapore	28 1/16	28¼	28 1/16	28¼	24

* Rate quoted in London.

BIRMINGHAM MOTOR SHARE MARKET

Friday's closing quotations:—Albion Drop Forgings, 11/6; Albion Motor, 6/-; Alvis, 5/3; Austin Ord., 37/6 x.d.; ditto "A" Ord., 37/-; ditto 6 per cent. "B" Pref., 30/4½; ditto Preferred 20 p.c., 30/6 x.d.; Birmid Industries, 44/6; Birmingham Small Arms, 20/9; Bluemel Bros., 35/6; Brett's Stamping, 44/9; British Piston Ring, 24/6 x.d.; Brockhouse (J.), 69/3; Brown Bros., 65/3; Clifford Components, 4/1½; Cornercraft, 3/-; Crossley Motors, 5/6; Dennis Bros., 31/3; Dertfend Stamping, 20/6; Enfield Cycle, 26/7½; Fisher and Ludlow, 38/1½; Focens, 23/7½; Ford Motors, 25/-; Guy Motors, 9/3; Hallford, 51/-; Harper (John), 56/3; Hughes Johnson, 75/-; Humber Prefd., 18/4½; Lancegaye Glass, 3/7½; Leeds Piston Rings, 3/9; Leyland Motor, 4/7½; Lucas (Jos.), 61/6 x.d.; Maudslay, 3/9; Morris, 32/9; Moss Gear, 10/3; Mulliners (Holdings), 2/1½; ditto 6 p.c. Prefd., 13/9; Napier, 6/3; New Hudson, 46/3; Perfecta Motor Equipments, 8/10½; Perry and Co., 36/9; Pressed Steel, 21/3 x.d.; Raleigh, 72/9; Renold and Coventry Chain, 48/3; Riley (Coventry), 16/3; Rolls Royce, 44½; Rovera, 22/6 x.d.; S.S. Cars, 13/-; Serck Radiators, 82/6 x.d. and bonus; Singer Motors, 5/10½; ditto 7 p.c. Pref (8/-), 9/7½; Smethwick Drop Forgings, 20/-; Smith (S.) and Sons Defd., 11/1½; Smith's Stamping, 39/- x.d.; Standard Motor, 6½; Sun Cycle, 5/9; Super Oil Seals, 21/3; Triplex Glass, 55/6; Tilling (Thos.), 60/7½; Triumph, 1/9; Tube Investments, 87/9; Vaughan Bros. (Drop Forgings), 13/-; Villiers Engineering, 33/6; Wellworthy Piston Ring, 11/4½; Willenhall Radiator (5/-), 18/3; Dunlop Rubber, 32/9; Leyland Rubber, 31/-.

Aircraft—Boulton Paul, 4/4½; Bristol, 46/-; De Havilland, 40/-; Fairey, 15/9; Hawker-Siddeley, 28/9; Parnall, 5/9.

DUBLIN SHIPPING REPORTS

SATURDAY.

Barometer at 1 p.m.—30.50.
Wind and Weather—Easterly winds; dull and cloudy.
Foreign Arrival—Sturdee Rose, from Antwerp, with wheat.
Coastwise Arrivals—Lady Leinster, from Liverpool, with passengers and goods; Lairdshill, from Glasgow, with passengers and goods; Silver Dawn, from Holyhead, with goods; Mainchite, from Newport, with coal; Gleucree, from Ayr, with coal; Aspen, from Whitehaven, with coal; Beechfield, from Garston, with coal; St. Kenneth, from Glasgow, with coal.

SUNDAY.

Barometer at 1 p.m.—30.40.
Wind and Weather—Easterly wind; light breeze; fine.
Foreign Arrival—Lissa, from Raume, via Delfzijl, with part cargo of timber.
Coastwise Arrivals—Lady Connaught, from Liverpool, with passengers and goods; Lairdsburn, from Glasgow, with passengers and goods; Assaroe, from Silloth, with passengers and goods; Finola, from Swansea, with goods; m/v Kilkenny, from Manchester, with goods; Drahmore, from Partington, with coal; Gleanagarry, from Ardrossan, with coal; Poolin, from Newport, with coal; Afon Dulais, from Goole, with coal; Tanian, from Point of Aire, with coal; St. Mungo, from Glasgow, with coal; Ophir, from Widnes, with coal; Mayflower, from West Bank Dock, with coal; Palm, from Workington, with creosote oil; Ben Ellen, from Douglas, light.

William Henry Boden, of Derby road, Cromford, Derbyshire, who was injured when the engine he was driving left the rails near Brassington on Wednesday, and with three trucks crashed down an embankment, died on Saturday in Wirksworth Cottage Hospital. His fireman, Harold Kirk, of Wirksworth, is seriously ill at Derby.

THE AMERICAN MARKETS

LITTLE DOING ON WALL STREET

MOVEMENTS SMALL IN BOTH DIRECTIONS

FROM REUTER'S CORRESPONDENT.

NEW YORK, Saturday.

A somewhat restrained rallying tendency in the early part of the session met with renewed selling, and Wall street thereafter fluctuated narrowly and indecisively. The final changes for the most part showed movements of fractions to $1 in either direction, but the list ended on quite a good note. Sales totalled 490,000 shares.

International affairs continue to occupy much of Wall street's attention, particularly in view of the fact that Washington is prepared to participate in the nine-Power conference on the Far Eastern imbroglio.

Trading forces in consequence are wary of committing themselves. Some encouragement was derived to-day from the remarks of the Chairman of the Reconstruction Finance Corporation regarding the lack of any good reason for the recent relapse on the Stock Exchange. Support was given to the Aviation group in reflection of the receipt by Boeing Aircraft of a big Government order. The Steels kept fairly firm, the indications are that the output of steel mills next week will be fairly well maintained. The market closed steady.

Call money was nominal. Prime paper was quoted at 1 p.c. Open market discount rates were unchanged at ½ to ⅝ p.c. for 90-day Bank bills at ½ to ⅝ p.c. for 6-months' bills.

Sterling exchange opened unchanged at 4.95⅞. The rate eased to 4.95⅞ during the morning, but finally closed unchanged—compared with the previous close—at 4.95⅞.

No official silver price was fixed in New York to-day.

	Sat Nominal	Fri Close/Nominal
Call Money	4.95⅜	4.95⅜
London Cables	4.95⅞	4.95⅞
London 60 days' sight	4.94⅜	4.94⅜
London Bankers' do.	4.94⅜	4.94⅜
London Com. do.	4.94⅜	4.94⅜
Montreal Cables	4.93⅞	4.94⅛
Paris Cables	3.92	3.92

DOW JONES AVERAGES

	20 Rails.	30 Indus.	20 Util.
October 9	37.39	143.93	22.61
Previous day	37.26	144.03	22.48
Last year	59.03	173.19	35.20

MONTREAL STOCK EXCHANGE

Parity	Stocks	Closing Bid Sat	Fri
49 5/16	Atchison, Topeka, Santa Fe	48¾	50
—	Do. Preferred	—	—
14¾	Baltimore and Ohio	14⅝	14⅞
81 1/16	Canadian Pacific	9⅝	—
—	Louisville and Nashville	67	68½
24¼	New York Central & Hudson R	24	23¾
205 1/16	Northern and Pacific Com.	20¼	20¼
25⅝	Pennsylvania Shares	25⅝	25
25⅞	Reading Shares	25	26
27½	Southern Pacific	27	28¾
16⅝	Southern Railway	16	15¾
99 3/16	Union Pacific	98¼	98
88 5/16	Do. Preferred	88	88
	INDUSTRIALS.		
185 5/16	Allied Chemical	183½	185
23 5/16	American Loco.	23⅝	24
95 5/16	American

IRISHMAN'S DIARY

Tests for Drivers : Dublin's History in Stamps : Refused £7,000 a Year . The Newest Craze : What's in a Name ?

What's in a Name ?

There was a time when the people of this country christened their children with sober names. But now! While talking to a flower-seller recently I asked her the name of the inevitable baby on her lap, expecting to hear Bridget, perhaps, or Mary Jane, or such. To my astonishment she said with a sort of simpering pride: "Ramona. It sounded pretty-like."

A little later I was walking through St. Stephen's Green, when a quietly dressed woman, obviously struggling to make ends meet, called after one of her numerous brood: "Claribelle! Claribelle! come away from them geese!" Claribelle! Visions of Tennyson rose before me; horns of elfland faintly blowing!

Driving Tests

I suppose the introduction of traffic lights into the Free State will lead eventually to the imposition of driving tests. There is no doubt that the test system in Great Britain, which is gradually improving the standard of driving, was rendered necessary not only by the very high proportion of accidents, but also by the numerous road signs and regulations adopted to ensure safety. Almost as important nowadays as the actual driving of a car is the increasing number of regulations with which the motorist must be familiar, since he may be prosecuted for neglecting any one of them.

It has been asserted that driving tests in Great Britain are unfair, and that traps are laid for the novice, but the Minister of Transport has denied repeatedly that the test is otherwise than straightforward.

It would be interesting to see what percentage of a given number of Dublin drivers would pass the British test. Probably the figure would be low, since many of the questions might be quite unexpected.

For instance, a driver who takes his eyes off the road to look down at his controls would not stand a chance. Similarly, one who turns his head in the wrong direction at a cross-roads, or fails to corner correctly, is inviting disaster. A friend of mine, who was up for the test recently, had a narrow escape. He talked to the examiner of "his half of the road," and was sharply reminded that he was entitled to no more of the road than would allow his vehicle to pass in safety.

Anyone convicted of bad driving may now be forced to undergo a test, and it is hoped that this practice may eventually reduce the number of accidents.

Forthcoming Marriage

I never remember such a crop of notable autumn weddings as we are having this year. Formerly people seem to have preferred to get married in June, if not in April and the spring months generally.

It is true that those who intend to pass their lives in the tropics should marry in the autumn, perhaps—people get their leave during the autumn season. That is probably why Mr. Richard Pollock, of the Indian Army, is to be married in London shortly.

His bride will be Miss Florence Nash, third daughter of Sir Vincent Nash and Lady Nash, O.B.E., of Shannon View, Limerick. The Nashs are very popular people in County Limerick, and Miss Florence will be missed from Irish social life.

Historu of Stamps

I was interested to see that Dublin's history over the past ninety years is to be depicted in the stamps and "covers" at the Stamp Exhibition in London.

Like most other schoolboys, I was an ardent collector in my young days, and the hobby was definitely encouraged by the school authorities. In recent years I formed the opinion that the hobby had become less popular, but a philatelist friend tells me that this is not so—in fact, there has been quite a revival in the interest in stamp collecting.

When we were speaking of Dublin's history as it will be shown at the Exhibition, my friend reminded me that several events of national importance have been commemorated in Irish postage stamps since the signing of the Treaty. First came the Provisional Government issues, over-printed English stamps; over-prints were also used for the first Free State issues, and in December, 1922, the now familiar "Map of Ireland" appeared on the twopenny stamp.

The first commemorative stamp was issued in 1929, to mark the centenary of Catholic Emancipation, and since then we have had no fewer than five other commemorative issues. In 1930 there was the double-size twopenny, issued to commemorate the opening of the Shannon hydro-electric scheme; in 1931 the Royal Dublin Society's bi-centenary was marked by the appearance of Mr. George Atkinson's farm worker.

The other issues commemorated the Eucharistic Congress (1932), the Holy Year (1933-1934), and the Golden Jubilee of the Gaelic Athletic Association (1934).

Refused £7,000 a Year

Dr. Malcolm Sargent, who, with Sir Thomas Beecham, is joint conductor of the Leeds Musical Festival being held this week, once startled the musical and cinema world by refusing the tempting offer of £7,000 a year to play the organ three times a day for ten minutes at a London West End cinema.

In declining the offer Dr. Sargent explained that acceptance of the engagement would mean the complete cessation of his ordinary musical work.

A ten-minute piece played three times a day, he said, would not attract the interest of music lovers. "People go to the cinema to see the pictures, and a musical interlude is merely an introduction to the picture. I owe a moral obligation to many musical people, and no offer of money will tempt me from my work."

Squash

This winter will see all the world playing squash—perhaps not the Irish world, but the world outside. Yet Ireland is going to play up, too.

Baghdad is to be one of the "squashiest" places on the map from now onwards, for I hear that materials for a number of standard courts to be erected there have been shipped from England this month.

Numbers of lawn tennis clubs out there are building their own squash courts for the winter. It is, no doubt, a fact that winter squash is good for summer tennis players, and among other advantages it keeps both eyes and hands in form.

Business men and women are finding it an ideal game, and all London's West End seems to be honeycombed with courts and clubs.

The time is awaited eagerly by many potential players when it shall be possible to use a court and the changing room on payment of a fee, without actually joining a club.

Single Blessedness

Old notions die hard, especially among the peasants of any country. Your modern, up-to-the-minute maiden would, indeed, stare at anyone who implied by word or deed that an unmarried woman, as such, was to be despised or regarded as a failure in any sense. "Why not bachelor women?" she would indignantly exclaim, "as well as bachelor men?"

Very different is the attitude of her sister of the peasant class, and it was one of these whose comment on a neighbour—recounted to me by a correspondent—made this fact clear recently. She herself was married to a husband whose twin accomplishments of hard drinking and hard hitting made her life no poor imitation of hell. Her neighbour, on the contrary, was a spinster, sole owner of a snug cottage, cheery, hard-working and independent. The poor, battered and downtrodden woman looked at her as she sturdily worked in her potato garden, and then turning round, said, half-wistfully:

"Well, ma'am, if it wasn't for the disgrace of it, wouldn't you say that a person might be betther off single?"

QUIDNUNC.

FRIENDS OF NATIONAL COLLECTIONS

TWO INTERESTING VISITS MADE

The Friends of the National Collections of Ireland were received by the Provost of Trinity College, Dublin, last Saturday afternoon and shown over the Provost's House, which is one of the chief Georgian houses in Dublin, with great historic and artistic interest. The many pictures which the visitors saw included a fine Gainsborough.

Afterwards they went to 120 St. Stephen's Green, where they were received by Dr. and Mrs. Cremin and shown the beautiful collection of pictures there. These included splendid examples of the Irish school and some outstanding Dutch paintings. The various rooms were open to the visitors who had a most interesting time.

There was a large attendance, which included Mrs. James McNeill, Miss S. H. Purser, Dr. Furlong, Dr. Thomas Bodkin, Dr. Flood, and Messrs. Dermod O'Brien and C. P. Curran.

The Friends of the National Collections of Ireland, which organise visits to such houses, was established with the aim to purchase for the art galleries and museums of Ireland pictures and objects of historical interest, and the National Gallery, Dublin; the National Museum, the Municipal Gallery of Modern Art, the Belfast Public Art Gallery, and the National Library of Ireland all have received gifts from or through the Society. The Society is not endowed and depends upon the subscriptions of members.

THEATRE ROYAL

SUNDAY CONCERT

There was an interesting variety programme at the Theatre Royal last night. One of the best items was the performance of the Equillo Brothers, Continental singing acrobats, who have been so much appreciated during the week. MacDonaid and Graham, a clever dance team, on their first appearance at this theatre, made a favourable impression. Teresa McCormac, a well-known broadcasting harpist, played a nice selection of music, while an interesting display war given by Miss Connolly's Six Irish Dancing Champions. Special programmes were, as usual, contributed by Alban Chambers at the organ, and Jimmy Campbell with the Theatre Royal Orchestra.

The film feature was "The Great O'Malley," with Pat O'Brien and Sybil Jason as principals.

Mr. Robin McDonnell, son of Mr. Randal McDonnell, the novelist, who has been appointed a permanent engineer to the B.B.C. He was educated in Clongowes and Trinity College, Dublin and is a Knight of Malta.

PLAINSONG CLASSES

The inaugural meeting of the plainsong class will be held in the Royal Irish Academy of Music to-morrow at 8 p.m. The chair will be taken by the Lord Mayor, a vice-president of the Academy, and the meeting will be addressed by Mr. Hubert Rooney, who has been appointed by the governors to teach plainsong in the Academy. These classes will be both afternoon and evening, as required by applicants, and the instruction will include the Bishops' programme, which will be followed throughout, and in the advanced class the Proper of the Mass for the ensuing Sunday or feast day. These classes will give an opportunity to those desirous of acquiring the correct methods of interpreting plainsong from a teacher of recognised authority and proficiency in the subject.

This is the Shoe for YOU, Golfer!

Every requirement of the golfer is skilfully embodied in this MOCCASIN shoe, because the MOCCASIN makers have been making golf shoes for 50 years and know exactly what a golfer needs. Ask to see this and other golf styles at your local stockists.

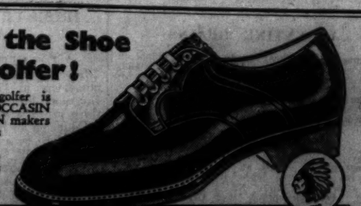

MOCCASIN Shoes

MOTOR NOTES

CONTINENTAL REVIEW

Rosemeyer and Caracciola Outstanding : The Sports Car Races : Nuvolari's Solitary Success : Matter of an Apostrophe : Next Year's Most Important Dates

BY HAROLD C BROWN

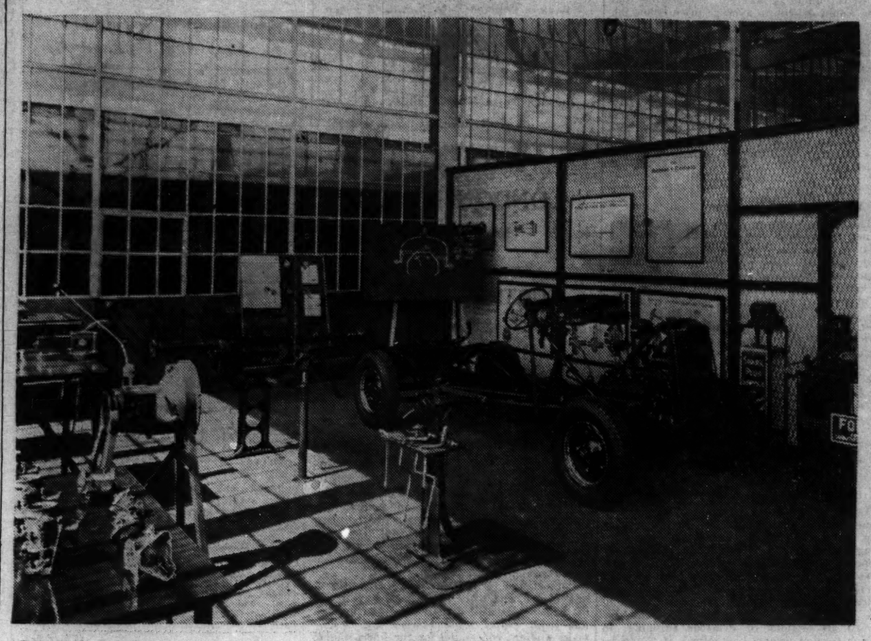

Part of the school where Ford dealer mechanics are trained at Cork. It is equipped with every modern tool for repairs to Ford products.

BERNDT ROSEMEYER was the *Europameister*, or road race champion, of last year. Rudolf Caracciola was champion in 1935. Which of them will be named as champion for 1937? Each has won four big races. Caracciola's four really are more important than Rosemeyer's, but against that has to be placed the Auto-Union driver's impressive list of seconds, thirds and record laps. The only other drivers to win big races were Manfred von Brauchitsch and Hermann Lang. Apart from Von Delius at the Avusrennen and Seaman at the Roosevelt Field, these four drivers also monopolised the second places. Here are their successes tabulated:—

B. ROSEMEYER.

Rosemeyer.

Eifelrennen: 82.95 m.p.h.
Vanderbilt Cup: 82.56 m.p.h.
Coppa Acerbo. 87.6 m.p.h.
Donington Grand Prix: 82.86 m.p.h.

Caracciola.

German Grand Prix: 82.77 m.p.h.
Swiss Grand Prix: 99.39 m.p.h.
Italian Grand Prix: 81.59 m.p.h.
Masaryk Grand Prix: 86 m.p.h.

Lang.

Avusrennen: 162.61 m.p.h.
Tripoli Grand Prix: 134.42 m.p.h.

Von Brauchitsch.

Monaco Grand Prix: 63.25 m.p.h.

As a matter of interest I have given the speeds. Lang, it will be noted, won the two world's fastest road races. The fastest lap in any race was Rosemeyer's 171.74 m.p.h. at the Avusrennen, next fastest being Hans von Stuck's 142.41 m.p.h. at Tripoli.

Rosemeyer was second in Tripoli, third in the German Grand Prix and the Masaryk Grand Prix, and had fastest laps at the Avusrennen Eifelrennen, in the German Grand Prix, Swiss Grand Prix, Coppa Acerbo, and at Donington.

Caracciola was second in the Eifelrennen and Monaco Grand Prix, and third at Donington. He also made fastest lap at Monaco.

Von Brauchitsch was second in the German Grand Prix, Coppa Acerbo, and at Donington, third in the Swiss Grand Prix and Eifelrennen.

Lang was second in the Swiss Grand Prix.

Rosemeyer and Von Stuck drove Auto-Unions; the others named drove Mercedes-Benz.

R. CARACCIOLA.

Germans on Top

THE Germans were completely on top. Maserati and Alfa Romeo had their only successes in the smaller Italian races or in 1,500 c.c. events.

In the 1,500 c.c. section, however, the mastery in the majority of cases was with the British E.R.A. cars, which won at Albi, Picardy, Turin, South Africa (twice), Berne, and in leading English races, such as the International Trophy, J.C.C. "Two Hundred," London Grand Prix, Campbell Trophy, Empire Trophy, and in the Isle of Man. The winning drivers were Raymond Mays, E. Bjornstad, Pat Fairfield, "Bira," Arthur Dobson, and Humphrey Cook (driving with Mays).

Talbots—known as Darracqs in England—were most successful in the sports car races, winning the Tourist Trophy, the French Grand Prix, the Miramas race and Tunis Grand Prix, with Comotti, Chiron and Sommer (two successes) at the wheel. The most important of all these sports car events, the Le Mans "Twenty-four Hours," was won by a Bugatti, driven by Benoist and Wimille.

The smaller continental races, open in some cases to Grand Prix cars, such as the Circuits of Florence, Milan, Genoa and Lucca; the Targa Florio (an entirely different race from the old Sicilian "classics"), the Targa Abruzzo, and the Vile Real Grand Prix, were monopolised by Alfa-Romeos and Maseratis, the Alfas being the more successful. Nuvolari's only important win of the season was in the Circuit of Milan, while Count Trossi scored at Genoa and Lucca.

The Mille Miglia, or Italian Thousand Miles race, which is important but difficult to classify, was won by Pintacuda and Marbelli in an Alfa-Romeo.

Earl's Court or Earls Court?

SOME communications from the Royal Automobile Club last week had the place of the coming Motor Show spelled with, and some without, the apostrophe—Earl's Court in one page, Earls Court in another. Both *Autocar* and *Motor Cycle* have been spelling it consistently without the apostrophe.

All the Press agency stuff I have received spells it "Earls Court," but the Motoring Correspondent of the *Morning Post* (incorporated since with the *Daily Telegraph*), after making various inquiries in London, said that it should be Earl's Court. A correspondent had criticised his use of the apostrophe, so, in his own words:—

"I rang up the place itself, and an official confirmed my correspondent's contention. But when I pressed him for the reason he could give me no answer except that the Kensington Borough Council might know. The Kensington Borough Council referred me to the London County Council. Before calling there I searched for authorities.

"There is this quotation from Pope's 'Imitations of Horace': 'Blackmore himself, for any grave effort, would drink and doze at Tooting or Earl's Court.' There is Edward Walford, in Volume V. of his 'Old and New London,' who spells it with the apostrophe, and says that the place 'probably owes its name to the Earls of Warwick and Holland, whose mansion faces it.'

"The librarian of the L.C.C. finally cleared up the matter, however, by telling me that the apostrophe should be used because it is named after one of the Earls of Warwick, who held his Court there. And after that I found in the L.C.C. library other references supporting the use of the apostrophe."

My own "London and Its Environs" (Baedeker, 1908) spells it "Earl's Court." So does my Geographia Guide to London.

Reliability Championship

LEINSTER'S October trial made a few changes in the M.C.U.I. Inter-Club Reliability Championship, but Knock still are on top in the First Division. Leinster, however, have taken the lead in the Junior Section. Positions:—

First Division.

Knock	4+ 5+10=19
Leinster	6+ 7+ 8=21
Dublin and District	2+ 3+17=22
Dublin University	1+15+19=35
Ulster	10+22+29=61

Second Division.

Leinster No. 2	14+18+21=53
Knock No. 2	15+20+25=60
Dublin and District No. 2	23+33+34=90
Belfast and District	28+32+34=94

Leading riders are:—A. H. L. Archer, 28 points; E. I. Gibson, 26; C. H. W. Manders, 23; C. W. Duffin, 20; H. McKee, 19; R. G. Leask, 19; R. C. Yeates, 18; J. A. S. Moran, 15; A. W. Shea, 13; T. Stewart, 12; A. G. McFarlane, 12; C. E. J. Atkinson, 12; Ian Hamilton, 11; S. T. Healy, 11; J. D. Gill, 11; B. Stronge, 11; J. H. T. Topping, 11; B. Kenny, 10.

International Fixtures

THE following dates have been allotted by the International Sporting Committee to the various countries concerned for the principal International Motor Races in 1938:—

United States, Indianapolis "500," 30th May.
France, French Grand Prix, 3rd July.
Belgium, Belgian Grand Prix, 10th July.
Germany, German Grand Prix, 24th July.
Monaco, Monaco Grand Prix, 7th August.
Switzerland, Swiss Grand Prix, 21st August.
Great Britain, Tourist Trophy Race, 3rd September.
Italy, Italian Grand Prix, 11th September.

In addition, the following priority international dates have been agreed:—

South Africa, South African Grand Prix, 1st January.
Irish Free State, Cork International Car Race, 23rd April.
Finland, Elaintarhanajo-Djurgardslopet, 10th May.
Greece, Inter-Balkan Rally, 25th May
10th June.
Brazil, Grand Prix of Rio de Janeiro, 12th June.
Hungary, Hungarian Grand Prix, 19th June.
Poland, Polish International Trial, 20th-25th June.
Luxembourg, Luxembourg Grand Prix, 17th July.
Czechoslovakia, Grand Prix Masaryk, 25th September.
Roumania, Course de Cote de Feleac, 2nd October.

Road Book

EVER since the time I played a small part in the production of a road book, I have been greatly interested in that class of literature, if literature is the correct word.

I thought that the old C.T.A. book, published in the pre-motor era, was about the most complete guide to Irish roads that was obtainable, though in many districts it is out-of-date to-day. We once based a substantial part of an End-to-End trial route, from Limerick to Londonderry, on that book, and even though some of the roads described as "good" turned out to be "bad," and the one we expected to be troublesome had a perfect surface, it was a satisfactory enough guide.

Possibly the best of the modern road guides is the Automobile Association's "Road Book of Ireland," which is published at 6s. If you like to know where you are going and why, this is the book for the pocket of your car. In addition to 248 routes, or itineraries, with key maps and town plans; articles on touring and sport, with suggested day drives, illustrated with regional sketch maps; there is a most comprehensive gazetteer (150 pages of it), a list of place names, with their Irish forms, meanings and pronunciations; a series of touring maps, in colour, mileages, border posts, a glossary of archaeological words, and pages of other useful information.

Social Run

ON Saturday next the Leinster Motor Club runs a competition, neither a race, a trial, nor a treasure hunt, yet something requiring a degree of road sense and intelligence, over a course not exceeding forty miles, concluding at Greystones, where there will be tea and dancing.

Awards will be given, and entries close on Wednesday at 15 College Green, Dublin. The cost of participation, tea and dance is 5s. for drivers (4s. if members of the promoting club) and 4s. for passengers.

The start will be from Stephen's Green South at 3 p.m., and competition numbers and instructions will be distributed there. My recollection of the last of these Greystones affairs is that it was "very good crack."

Motor Cycle Show

THE attendance for the seven days of the Bicycle and Motor Cycle Show was 80,327, compared with 76,653 for the six days' show last year, and 71,895 for the seven days' show in 1935.

When it first became known that the show was to be held in September, instead of November, there was a feeling in certain quarters that it would be far too early. Now that the show is over, however, it seems that the experiment of the early date has been entirely successful.

There was a marked increase in the number of motor cyclists who visited Earl's Court on their machines. London fogs have always been associated with the Motor Cycle Show, but there are few who like them, and their absence was reflected in the bright faces of both salesmen and visitors on all stands. The first-class air-conditioning of the new building was a distinct asset

At least £5,000,000 worth of bicycles (£3,750,000 home and £1,250,000 overseas), and £1,500,000 of motor cycles (£1,200,000 home and £300,000 overseas) were sold during the show

Major H. R. Watling, director of the British Cycle and Motor Cycle Manufacturers' and Traders' Union, in an interview, said: "While the bicycle trade has maintained its business, the character of the orders shows that it is on a sounder basis than last year, when many people regarded the conditions as boom conditions. As for motor cycles, the interest displayed has astonished the most optimistic."

For full comprehensive cover for all classes of Motor Insurances, Private or Vehicular, or Third Party Risk only, apply Irish National Assurance Company, Ltd., College Green, Dublin. Minimum premium. Maximum protection. —(Advt.)

AMERICAN LEGION IN LONDON

MARCH TO UNKNOWN WARRIOR'S TOMB

Officials of the British Legion marched with the members of the American Legion who are visiting Britain from the Cenotaph to the tomb of the Unknown Warrior in Westminster Abbey yesterday.

Headed by Colonel J. T. Taylor, the Americans assembled at the Cenotaph and placed a wreath there. They marched behind the band of the Irish Guards and standard bearers of the British Legion to the Abbey, where Mrs. Dougherty, the wife of the National Commander of the American Legion, placed a wreath.

In an address, Canon Storr said: "When we look at this grave and the state of the world, we realise that we have not yet reached the ideal for which you have been striving. It is unthinkable that there could be anything but the very closest relationship between the two great countries of Britain and America."

Among the British Legion officials was Major-General Sir Frederick Maurice (President). Captain Bennet represented Northern Ireland and Mr. A. W. Franks represented the Metropolitan Area Branch.

WINDFALL FOR A MANAGERESS

HOTEL OWNER LEAVES HER £20,000

Miss Annie Urquhart, for twenty-six years manageress of a St Fillan's Perthshire hotel, has been left £20,000 in the will of the hotel owner, Mr. Robert Angus Campbell, who died last month.

"It is very generous, and I do appreciate it very much," Miss Urquhart told a reporter yesterday. "He has also left legacies to other members of the staff who have been with the hotel for some years. The head waitress has been left £500, and another waitress £100.

"I have also been left the residue of the estate, which is the house in which the Queen of Holland and Princess Juliana stayed when they paid a holiday visit to Perthshire.

ON THE WIRELESS

TO-DAY

RADIO ATHLONE DUBLIN, 223 Metres (1,348 Kc.) (1 Kw.); **ATHLONE, 531 Metres** (565 Kc.) (100 Kw.); and **CORK, 242 Metres** (1,240 Kc.) (1 Kw.)

1.30-2.0—Gramophone Concert.
2.30-3.0—Broadcast to Schools: "The Country We Live In," a series of Talks, with music, by Rev. Professor Power, D.Litt.: Leinster.
5.30—A Programme for Children, presented by Kathleen Roddy; Junior Instrumental Trio—Frank Haugney (piano solos), Maguire Brothers (violin duets), Dorrie Madden (songs).
6. 0—The Irish Lake District—Leigheacht—Duthaig na Loch, le Risteard Breathnach.
6.15—Paglacci (Records).
6.35—Sgathan na mBaedheal.
6.45—To-day's News.
7. 0—Irish Radio Orchestra and Frank Cowle (baritone)—Orchestra: Siege of Corinth Ov. (Rossini); Frank Cowle: Bois Epais (arr. Quilter), Blow, Blow Thou Winter Wind (do.); Orchestra: Two Syncopated Pieces (Coates); Frank Cowle: A Broken Song, Jolmeeo, Back to Ireland (from "An Irish Irish Idyll") (Stanford); Orchestra: Spanish Pictures" (Lazzarti).
7.45—The Radio Diary, presented by Eric Boden.
8.15—Thornton and Earls, a programme of Anglo-Irish Songs, arranged for two voices and piano; programme includes: Eileen Oge, Gilhooley's Wedding, The Donovans, With My Shillelagh Under My Arm.
8.35—Captain J. F. Lucy: The War in China.
8.50—Chamber Music Recital—Nora Kane's Trio (Posy Shreider, violin; Nora Kane, 'cello; Aileen Doyle, piano): Trio in B flat, No. 6, Allegro assai, Minuetto (Mozart); Trio in G, No. 6, Allegretto (do.).
9.15—Talk for Farmers: "Seed Potatoes and Potato Viruses," Professor Paul Murphy, Sc.D.
9.30—Sponsored Programme.
10.30—To-night's News; Programme concluded by Light Music.

NORTHERN IRELAND—307.1 Metres (977 Kc.).

10.15—Regional.
7.30—Gramophone (Dance Music).
7.40—"Ulster Schools": Royal Belfast Academical Institution, Geoffrey Garrod.
8. 0—Regional.
9. 0—"Ulster's Heritage of Song": Sam Henry, with Vocal Illustrations by James McCafferty.
9.15—The Philip Whiteway Ensemble.
10.0-12.0—Regional.

NATIONAL—1,500 Metres (200 Kc.).

10.15—Daily Service.
Time Signal, Greenwich, at 10.30.
10.30—Weather.
10.45—Jack Helyer at the Organ of the Ritz Cinema, Nottingham.
11.15—Gramophone (Variety).
11.30—For the Schools.
11.45—Gramophone.
12. 0—An Outline of Church History. (From the Acts of the Apostles to the Reformation.) 3—The Early Church and Messianic Teaching: The Rev. F. N. Davey, Vicar of St. Benet's, Cambridge.
12.25—The B.B.C. Scottish Orchestra.
1. 0—Short Story. "Happy to Pretend." Ann Scott Moncrieff. Read by Tom Smith.
1.15—An Organ Recital from the Studios, Maida Vale, by Guy Eldridge.
2. 5—For the Schools.
3. 0—Geiger and his Orchestra, from Claridge's Hotel.
3.35—For the Schools.
4. 0—Just a Song at Tea-Time. Olive Kavann and Hugh French, with the Ree Jenkins Trio. At the Pianoforte, Wilfrid Parry.
4.30—Gramophone (Boccherini's Violoncello Concerto in B flat).
5. 0—Peggy Desmond (Pianoforte).
5.20—Reginald King and his Orchestra (Light Music by British Composers).
6. 0—Time, News, and Weather.
6.30—The B.B.C. Northern Ireland Orchestra. (Sibelius.)
7. 0—"Monday at Seven."
7.45—The Plums. The second episode in the tale of Mr. Augustus Plum and Family.
8. 0—Designs in Everyday Things—2: The House. Anthony Bertram.
8.30—Liszt. Sonata in B minor: Lento assai—Allegro energico — Andante sostenuto — Allegro energico—Stretto—Presto—Andante sostenuto. Played by Egon Petri (pianoforte).
9. 0—News, Weather, and Forecast for Shipping.
9.20—World Affairs.
9.35—Swing Music from America. Tommy Dorsey and his Orchestra, from the Hotel Pennsylvania, New York City.
10.15—The B.B.C. Theatre Orchestra.
11. 0—Plagiarism in Poetry: Humphrey Jennings.
11.15—The Orpheans, directed by Frank Rea, from the Orpheus Restaurant, Belfast.
11.30-12.0—Gramophone (Dance Music).

REGIONAL—342.1 Metres (877 Kc.).

10.15—Daily Service.
Time Signal (Greenwich) at 10.30.
10.30—Weather.
10.45—The B.B.C. Northern Orchestra and Frank Whitehead (pianoforte).
11.45—The Emilio Colombo Octet.
12.30—A Ballad Concert. Helen Hill (soprano) and Ashmoor Burch (baritone).
1. 0—Gramophone (Dance Music).
1.45—Frank Rea and his Orchestra, from the Orpheus Restaurant, Belfast.
2.30—A Pianoforte Recital by York Bowen.
3. 0—The Tommy Munnelly Orchestra and Kathleen Willson (contralto).
4. 0—A Sonata Recital. Bessie Rawlins (violin) and Reginald Paul (pianoforte).
4.30—Reginald Dixon at the Organ of the Tower Ballroom, Blackpool.
5. 0—Children's Hour.
6. 0—A Recital by Campbell Murdoch (baritone).
6.20—Reginald Foort at the B.B.C. Theatre Organ, with Ivor Dennis at the piano.
7. 0—Time, News, and Weather.
7.30—Gramophone Records: Reynaldo Hahn, by Francis Tove.
8. 0—Carroll Levis and his Discoveries. The first in the second series of programmes of new and unknown artists from all parts of the British Isles. Presented by Carroll Levis and Bryan Michie. Compère, Carroll Levis, with Alfred Van Dam and his Trocadero Orchestra.
9. 0—The B.B.C. Orchestra. Henri Temianka (violin).
10. 0—Time, News, Weather. Sport. Topical Talks.
10.25—The Orpheans. Directed by Frank Rea, with Three in Harmony, from the Orpheus Restaurant, Belfast.
11.30—Time, News, Weather.
11.40-12.0—Gramophone.

MIDLAND—266.2 Metres (1,013 Kc.).

10.15-12.30—Regional.
12.30—A Ballad Concert. Dorothy Showell (soprano), Percy Wallis (baritone), William Coombes (pianoforte).
1. 0—Regional.
6. 0—A Recital by Constance Alldritt (contralto).
6.20—Regional.
7. 0—Time, News, Weather.
7.20—This Week's Programmes. A Preview.
7.30—Songs for Schools. Presented by Desmond McMahon and sung by The Birmingham Children's Choir.
8. 0—Regional.
9. 0—Franz Schubert. A Musical Biography, 2. 1815, The Annus Mirabilis.
10. 0-12.0—Regional.

NORTH—449.1 Metres (668 Kc.).

10.15—Regional.
12.30—A Ballad Concert. Gwendolon Clarke (soprano), David Edwards (bass), Isabel McCullagh (violin).
1. 0—Regional.
6.45—The Season in Music. A review of forthcoming programmes in Yorkshire, Lincolnshire, and North Derbyshire by Edward Allam.
7. 0—Regional.
7.30—It Might Happen To You. "Night on the Bare Mountain." Connie Alexander.
7.45—A Beckside Chronicle. "The Semi-Sentimental Dragon." By Zachariah Briggus.
8. 0—Regional.
9. 0—The Radcliffe Male Voice Choir.
9.20—"Cattle Boat." A radio drama of an Atlantic crossing by Harold Acton.
10. 0-12.0—Regional.

WEST—285.7 Metres (1,050 Kc.).

10.45-6.0—National.
6. 0—Regional.
6.20—Jean Sadler and his Orchestra.
7. 0-7.30—Regional.
8. 0—A Pianoforte Recital by Lance Dossor, from the Weston-super-Mare Music Club.
8.30—Boxing: Johnny King, Bantam-weight Champion of Great Britain, v. Young Chocolate, Champion of Jamaica.
9. 0—Regional.
10.25—Boxing at the Colston Hall, Bristol. An eye-witness account of the Bantam-weight Contest between Johnny King and Young Chocolate, given by Francis H. Dakyns.
10.30—Close down.

WALES—373.1 Metres (804 Kc.).

10.15—Regional.
3. 0—Broadcasts to Schools in Wales.
3.25—Regional.
6. 0—Woman's World: Myfanwy Eames.
6.20—Regional.
7.30—Cardiff Ensemble Chamber Concerts, from the Reardon Smith Lecture Theatre, National Museum of Wales, Cardiff.
8. 0—Regional.
9. 0—The Nantile Vale Orpheus Male Voice Choir. Wilfred Roberts (baritone).
9.45—"These Things I Love": Chwaerawr.
10. 0-12.0—Regional.

SCOTTISH 391.1 Metres (767 Kc.).

10.15-12.25—National.
12.25—The B.B.C. Scottish Orchestra.
1. 0-2.0—National.
5. 0—Regional.
6. 0—Piping, by Charles D. Scott.
6.20—Regional.
7.30—"The Daft Days." Part 1. By Neil Munro. Dramatised in four episodes by Elisabeth Kyle. Produced by Christine Orr.
8. 0—Regional.
9. 0—An Organ Recital by Ralph Langdon, from the Freemason's Hall, Edinburgh.
9.25—"Queeries": A second collection of out-of-the-ordinary items.
10. 0—Regional.
10.25—"The Royal Glasgow Institute of Fine Arts": Cecile Walton.
10.30—Scottish Sports News.
10.35-12.0—Regional.

ON THE CONTINENT

BERLIN (D) (1,571 m.) — 7.0-8.0 p.m.—Beethoven Chamber Music by the Wind Instrument Ensemble of the Berlin Philharmonic Orchestra. Soloist: Narath (Piano).

BERLIN (F) (356.7 m.)—6.10-7.0 p.m.—Schubert Music. Part 1: Contralto Songs. Part 2—Piano Trio in B flat.

BRESLAU (315.8 m.)—7.0-9.0 p.m.—Handel Festival Concert by the Silesian Philharmonic Orchestra, with Bass Soloist.

BRUSSELS I. (483.9 m.)—8.0-9.0 p.m.—Dances of Many Lands—Orchestral Concert. Music from France, Spain, England, Austria, Hungary and Belgium.

FRANKFURT (251 m.) — 8.15-9.0 p.m.—Symphony Concert. Music by Mozart, Haydn and Liszt.

KALUNDBORG (1,250 m.)—8.30-8.55 p.m.—"Frauenliebe und Leben" (Song Cycle (Schumann).

LEIPZIG (382.2 m.)—7.0-9.0 p.m.—Concert by the Leipzig Symphony Orchestra, the Station Choir and Soloists.

LILLE (PTT NORD) (247.3 m.)—8.30-10.30 p.m.—"Les Six"—Symphony Concert presented by Jean Coct-au. The National Orchestra, conducted by Manuel Rosenthal.

MILAN (368.6 m.)—8.0-10.0 p.m.—"Katja the Dancer"—Musical Play (Gilbert).

RADIO PARIS (1,648 m.) — 8.30-10.30 p.m.—"Mis Decima" Operetta (Audran) Conductor: Labis.

VIENNA (506.8 m.)—8.0-9.10 p.m. — Mozart String Quartets by the Vienna Concert House Quartet.

Miss Carmel Lang, Miss Vera Bryans and Miss Eimir Lang, who will broadcast a programme of light music this afternoon from Radio Athlone.

THE SUFFERINGS OF CHINA

CHRISTIAN NATIONS LOOKING ON

The responsibility of Christian nations for China's suffering to-day was touched on by the Right Rev. K. W. S. Kennedy, late Bishop of Chota Nagpur, in a Harvest Festival sermon at Christ Church Cathedral, Dublin, yesterday.

The eyes of the whole world, he said, were fixed upon China, in horror at its sufferings and in indignation. But even more than horror at the physical sufferings, their feelings as Christians must be bitter shame. They could almost hear the agonised cry: "Well did our ancestors bid us beware of foreign devils, in whatever guise they came to us. From over the seas they came with engines of destruction and torture and sudden death. They taught the Japanese the diabolical arts. So-called Christian nations set them the example of aggression and greed. How can we believe in a religion which countenances such actions or, at best, is unable to restrain them? Were Europe and America what their missionaries say Christians must be they would not have let their quarrels and fears of one another prevent them from securing to us the justice and peace for which alone we appealed."

Well might they burn with shame. Well might their hearts be sore as they thought of their missionaries faced with such reproaches. Christianity was on its trial in China as never before. He asked them to think of the missionaries—not of the danger to their lives, of the danger that schools and colleges and hospitals reared up by years of patient effort may be wiped out, but to think of them and the Chinese Christians as the representetives of the faith which they should all hold dearer than life—a little band upholding the banner of the Cross in the face of tremendous odds and crying for their prayers, their sympathy and support, crying to some of the younger among them to come out and join in their proud and perilous stand for the honour of Our Lord.

In India, too, Christianity was on its trial on an enormous scale. Literally millions were debating the claims of Christianity to be the religion which alone could give them what Hinduism failed to offer. The people of India were very like their fellow-countrymen in Ireland in the way in which they could be swayed by individuals or a small body of leaders who won their confidence. The influence of Mr. Gandhi illustrated that, and compared with the influence of O'Connell or Parnell. That characteristic had to be counted with in the religious just as in the political sphere. The way in which a small body of leaders had come to regard Christianity might be the deciding factor in whether masses of the population decided to embrace it at this time of crisis.

Speaking of the harvest, Bishop Kennedy said that even though it was true that there was never more than six months' supply of food in the whole world, it was possible for large numbers of people in these islands to forget the importance of harvest and to ignore its dependence in a paramount degree on the increasing creative activity of God. He had spent his life in India, where it was impossible to forget or ignore these—where one month's continuous failure of rain would mean famine. Those who had passed through a real famine, with men and women dying by the roadside, or in the forests and jungle, where they had tried to live like animals on leaves and roots, never could forget that all life depended on the harvest, and that the harvest depended on something beyond human skill or effort.

Ask for Pye— IT SOUNDS BETTER!

VISIT TO FOLKLORE EXHIBITION

Members of the Geographical Society of Ireland, led by Dr. Praeger, visited the Irish Folklore Exhibition in the National Museum, Dublin, on Saturday afternoon, when they were met and conducted over the exhibits by Mr. Seán O'Sullivan, archivist of the Folklore Commission. This exhibition, which is only an embryo state of what the Commission eventually hopes to achieve, was taken by Mr. O'Sullivan to the Folk Congress in Edinburgh last July, when it aroused great interest among the international scholars who were present. It is the first attempt that has been made in this country to show the material side of Irish rural culture.

The visitors spent an interesting hour and a half with Mr. O'Sullivan, who explained to them the development and symbolic reference of the various exhibits.

EXHIBITION OF PICTURES

DUBLIN SKETCHING CLUB

MANY OUTSTANDING WORKS

THE Dublin Sketching Club, whose exhibition of pictures will be held in the Mills Hall, Merrion row, this week, gave a private showing on Saturday. There are 208 pictures and a visit to the exhibition will repay any one even slightly interested in painting.

Two works of peculiar distinction are "The Last Chrysanthemum" (No. 81) and "Nasturtiums" (No. 143), both by Miss Clive Cunningham-Henning, whose flower studies are among outstanding features of the exhibition. In both of them there is a detail and vividness of expression that is most satisfying. The vase in the chrysanthemum picture has been exceptionally well done, catching the glaze and colour of the pottery with remarkable effect, and the pale vase for the nasturtiums, although itself somewhat unfinished, has supplied much of the attraction of the picture in its contrast to the brilliance of flowers and foliage. Two other flower studies of great delicacy are Nos. 117 and 120, "Pyrus Japonica" and "Roses," by Moyra Barry, which, with the first two, seemed the best of their type on view. There was, of course, Miss Barry's "Wild Flowers" (No. 35), which, with its restrained colouring and its ordered disorder of clovers, buttercups and leaves, is a beautiful study.

Landscapes, naturally, occupy most of the show, but there are several other pictures which should not be missed, particularly the still life, "The Model Yacht" (No. 52), by H. C. Tisdall, R.H.A., in which he has blended the most vivid colours into a quiet picture of perfect refinement and repose.

A FINE SERIES

Mr. Howard Knee is an expert in the painting of water, and his series, Nos. 132 to 137, would make an enviable collection. The most noteworthy are No. 133, "The Cove," No. 135, "Glendalough," and No. 137, "Sunshine, Connemara." The first is an exceptionally beautiful piece of work, showing the tide receding from a beach of glistening sand. Indeed, it is the painting of the wet sand that is most striking, but there is real movement and beauty in the green-bellied, white-topped waves. No. 135 is a complete contrast. It has the steep, forbidding cliffs of Glendalough admirably painted, but the water has a placid, almost polished, look that only real artistry could achieve. Mr. Knee can capture the whole spirit of places in his work, and there is a receding effect of vastness and great distance in the little Connemara canvas that is very satisfying. There is in all his work a combined delicacy of colour and strength of line that lends it real distinction.

All the horse pictures are worth seeing. There are three by Miss M. McCoy—"The Gallant Ones" (No. 72), "Horse and Hounds" (No. 164), and "A Passing Shower" (No. 23), all of them vital studies of horses in motion. Horsemen will admire this technique of painting equine anatomy, and others must admire the beauty of true movement. They might be photographic studies, so spontaneous is the action. Nos. 72 and 164 are on the hunting field, and No. 23, with its two powerful horses straining up hill under the plough, is full of vigour and energy.

Mrs. S. Murray has contributed a set of four beautiful pastel studies (Nos. 48, 49, 50 and 51) which for their delicate shades alone will attract attention.

Work done with the palette knife is always interesting, and there are several paintings in this style which will command notice, particularly Mr. Padraig Woodd's two pictures (Nos. 56 and 57), "Bunbeg Harbour, County Donegal," and "In County Galway." They have an effect of almost bas-relief when seen from the distance, and they are among the most delightful and skilful compositions on view.

Other notable oils are Mr. E. J. Rogers's "Fraulein Walz" (No 38), and Mr. A. E. Colles's "A Mountain Stream" (No. 41).

WATER-COLOURS

Among the water-colours, Colonel F. R. Swayne has contributed two unusual Indian studies, "Floating down the Jhelum" (No. 82), and "Fishing Boat, Kashmir" (No. 83). Mrs. M. M. Sherlock, in her "Nanchandi Fair" (No. 113), has achieved a remarkably clever crowd scene in washed browns and whites.

Mr. P. Knight's Dutch and Breton character studies are worthy of notice, and they are drawn with a fine impressionist conception. These are "Breton Great Grandmother" (No. 34), "Breton Types" (No. 98), and "Fisher Folk, Volendam" (No. 104). Mr. Teddy Douglass, whose flower studies, except for his enchanting "Jug of Roses" (No. 32), do not appear to be the best of his work, has achieved a powerful and vivid composition in "Two Chinese Figures" (No. 20), which is almost gorgeous in its simplicity. No 32 (The Jug of Roses) is especially noticeable for the brilliant cloth on which the vase rests, and for the very clever painting of a wood-grain background.

Miss E. M. Edgeworth has contributed four attractive water-colours. Her "Hydrangeas" (No. 153), which is most delicately painted, however, is rather spoilt by indefinite draughtsmanship, which robs the painting of character.

Mr. E. C. Hayes sent a clever pen-drawing of minute detail showing St. Mobhi's Churchyard.

Mr. Dermod O'Brien, P.R.H.A.; The MacEgan, Mr. Douglas Alexander, the Hon. Grace Trench, Mrs. E. Joan Chambers, Mrs. S. Murray, and Mr. E. C. Sproul all have sent characteristic landscapes and studies. Among The MacEgan's contributions are a pencil sketch of Professor Rudmose Brown and one of Captain Frederick Ahearn, with his famous horse, Ireland's Own.

The exhibition will be opened this afternoon at 3 o'clock by the Lord Mayor of Dublin.

At the Belfast Custody Court on Saturday, before Mr. W. F. McCoy, R.M., sixteen bookmakers were fined £5 and costs each for betting offences.

"Then it began to gather"

A neglected cut! Just a scratch—and in no time the germs of infection can start their work. Use 'DETTOL' *promptly*. It is ruthless to germs, yet is non-poisonous and gentle on human tissues.

'DETTOL' is the modern antiseptic, and should have a place in every modern medicine cupboard. Get a bottle from your chemist and be ready.

1/3 and 3/6 bottles.

'DETTOL'
TRADE MARK
THE MODERN ANTISEPTIC
RECKITT'S (IRELAND), LTD., BATHFARNHAM, CO. DUBLIN.

UNIVERSITY COLLEGE NOTES

NEW TERM OPENS

THE COLLEGE GOLF CHAMPIONSHIP

FROM OUR CORRESPONDENT.

LECTURES in all faculties, except that of Law, commence to-morrow. This, though an important occasion in itself, is largely over-shadowed by the publication of the recent degree and scholarship examination results, and by the fact that the official opening will not be celebrated until later in Term, by High Mass and a public gathering of the professors of the University in their academic gowns.

The results of these autumn examinations continue to arrive, and contain, as usual, practically all the figures prominent in the more public life of the College for the preceding year. It is an extraordinary fact, noted by many here, that it is those who have attempted in some part to partake of the larger University life by interesting themselves in societies or clubs who virtually always, at the close of their careers, achieve signal successes in their particular faculties. Certainly this adage is well borne out in the present results. In the Arts degree examination, Miss Evelina Shannon was first in the Irish and English group with first class honours, and Mr. T. Walron first in the Irish and French section, also with first class honours. Mr. Walron had been particularly active during the preceding session here as Irish Editor of *The National Student* and Secretary of the Irish Society, in forwarding the view that more support should be given here to the idea that the Irish language should be the more generally used tongue amongst the undergraduates. It was largely through his efforts that the present association of the Gaelic Societies of the Irish Universities was founded, and in its short existence achieved such marked success.

DR. E. T. FREEMAN.

COMMERCE AND LAW

In the Bachelorship of Commerce degree results, Mr. P. Kelly heads the lists with first class honours. Mr. Kelly, who is at present Auditor of the Commerce Societies, is also active as Secretary of the Swimming Club, which will hold its annual gala on October 14th. Mr. Kevin O'Doherty, who has contributed many popular articles to the student paper, and is well-known both at Literary and Historical and Commerce Society meetings, also must be congratulated on passing this examination. Only two first class honours were awarded to candidates for the legal and political degree, Mr. Alexis FitzGerald being first and Mr. T. O'Higgins second. Both are well-known in the public life of the College. Mr. FitzGerald, who as first Record Secretary, was one of the founders of the present Law Society, was also Treasurer of, perhaps, the best known club here, the Tennis Club. As Secretary of *The National Student* a number of years ago, he was largely responsible for its reorganisation and establishment on a sound financial basis. Mr. FitzGerald is also a past member of our two major Councils, the Students' Representative and Athletic Union Council. Mr. O'Higgins was Auditor of the Law Society last year, and on his shoulders rested the heavy responsibility of ensuring its future success, the Society being founded less than a year before he assumed office, and it being the third Law Society established here since the foundation of present University College. The extraordinary satisfactory way he bore this trust, last year's list of meetings and his "inaugural" gives ample assurance, and so the present Auditor can assume office with a lighter heart than would have been otherwise possible. It is freely rumoured that Mr. O'Higgins will be a candidate for the post of President of the Students' Council when it falls vacant next November. If such is the case he would be assured of strong support from all who have followed his career. Mr. J. Maher, Secretary of the Solicitors' Apprentices' Debating Society, and Mr. J. P. O'Connell, passed this examination with second class honours. In the important first Law examination—a preliminary to the Bachelor of Laws degree—Mr. A. Fitzgerald, Mr. T. O'Higgins, Mr. J. Maher, and Mr. J. O'Connell again passed in this order of merit, all, however, with first class honours. Miss Maria Viani and Miss K. O'Reilly have passed in their Arts degree subjects; both are well known as members of the Musical Society. Miss Viani is also a Feis Ceoil medallist. Miss Marie Brennan, secretary of the newly formed Natural History Club, and Mr. P. Purcell, possibly the best known college humorist in the pages of *The National Student*, are to be congratulated also on being first and second respectively in the higher diploma in Education Subjects. Mr. Purcell will also be awarded his Mastership of Arts degree with First Class Honours for his brilliant thesis on Keats.

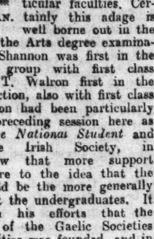

MR. P. KELLY.

At the annual general meeting of the Royal Academy of Medicine, held in the College of Physicians last week, Dr. E. T. Freeman was again elected President of the medical section. Dr. Freeman, who is Physician to the Mater Hospital and graduate of the National University, spent many years practising in India. In the section of State Medicine, Dr. C. J. McSweeny, Master of Cork Street Fever Hospital and a graduate also of our University was elected President. Dr. McSweeny spent many years in Cardiff attached to the large fever unit of that city's public health schemes. Surgeon W. Doolin, who holds the unique distinction of being the first medical graduate of the National University through University College, Dublin, was again elected Hon. Secretary for Foreign Correspondence. Mr. Doolin is also Vice-President of the College of Surgeons.

Mr. P. F. Brennan, in winning the College golf championship, played in magnificent form. He beat Mr. T. O. Purcell in the semi-final by 3 and 2, and won the title by defeating Mr. B. Scannell 2 and 1. The competition for the Plunket Barton Cup, presented by a past president of the club, the late Sir Dunbar Plunket Barton, still remains to be played before the season closes. The Rugby club, through the fact that their representative on the Leinster Branch, Mr. G. P. S. Hogan, was elected President of the Branch, was thus selected for signal honour last week, he being the first college player to hold so important a post. The first team who reached the semi-final of the Leinster seven-a-side competition the Saturday previously, opened their season proper, with a good game against Clontarf last week.

MISS M. VIANI.

IRISH WILLS

Dr. John Patrick O'Connor, M.D., of 1 Corrig avenue, Dun Laoghaire, Co. Dublin, M.O.H. for Dun Laoghaire, and Deputy Coroner for South County Dublin, who died on February 4th last, left personal estate in England and the Irish Free State valued at £27,362.

Colonel Joseph Vincent Mary Byrne, of Picket Post, Cedar road, Farnborough, Hants, director, Army Dental Service, a native of Dublin, died on August 2nd last, aged 53 years, leaving property of the gross value of £5,248, with net personalty £3,500.

IRISH WEDDINGS

MR. BRIAN H. CRAIG AND MISS ELIZABETH H. BOXWELL

On Saturday, at Kilscoran Church, Tagoat, Wexford, the marriage took place between Mr. Brian Harry Craig, the Bufis, son of Major and Mrs. Clarence Craig, of the Old Manor House, Hythe, Kent, and Miss Elizabeth Hazel Boxwell, eldest daughter of Mr. and Mrs. Boxwell, of Butlerstown, Ballycogley, Wexford. The Bishop of Ossory, assisted by the Rev. M. H. Talbot (Rector), the Rev. J. E. Hatley and the Rev. T. N. Bateman, performed the ceremony. Mrs. W. Boxwell was at the harmonium.

The bride, who was given away by her father, wore a gown of ivory satin, cut on classical lines. The satin train was draped with a Carrickmacross lace veil (kindly lent by her aunt, Mrs. W. Boxwell). Her veil of ivory-tinted tulle was held in place by a halo of orange blossom, and she carried a sheaf of lilies and white heather.

Miss Patricia Boxwell acted as train-bearer, and the bridesmaids were Miss Phyllis Boxwell, Miss Helen Boxwell (sisters of the bride), Miss Doreen Craig (sister of the bridegroom), Miss Betty Daudgeon and Miss Mary Gibbon. They wore dresses of "London Tan" velvet, cut on Empire lines, with square yokes of beige lace and short sleeves. Their head-dresses were composed of gold leaves, and they carried sheaves of chrysanthemums to tone with their dresses. The bridegroom's gifts to them were amber necklaces.

Mr. M. A. F. Alexander, a brother officer of the bridegroom, acted as best man, and the groomsmen were Mr. Mervyn Boyse, Mr. Maurice O'Morchoe, Mr. Richard Elgee and Mr. George Calvert.

After the ceremony the reception was held at Butlerstown by the bride's mother, who wore a charming dress of brown soutash cloqué, with a coat to match, and a spray of orchids. Her picture hat was of brown velvet. The bridegroom's mother wore a very becoming black dress, with a spray of deep pink carnations, toning with the trimmings of her frock.

MR. JOHN BARWIS DELBRIDGE AND MISS NORAH MARTIN

The wedding took place at St. Stephen's Church, Dublin, on Saturday, of Mr. John Barwis Delbridge, son of Mr. John Delbridge and the late Mrs. Delbridge, St. Agnes, Cornwall, and Miss Norah Kathleen Martin, 19 Northumberland road, Ballsbridge, Dublin, daughter of the late Mr. and Mrs. Charles Martin, of Dunsink Observatory, Castleknock, Co. Dublin. The Service was conducted by the Rev. R. J. Bodel, assisted by the Rev. W. Grey.

The bride, who was given away by Mr. Edwin Bermingham, wore a beige tailored suit with a nigger brown hat and fox furs. There was one bridesmaid, Miss Edith M. Martin, who wore a purple tailored costume and a hat to match. Mr. Frederick J. O'Connor acted as best man.

After the ceremony Mr. and Mrs. Delbridge left for the South of England, prior to sailing for India.

MR. E. W. MURRAY MARR AND MISS P. M. SPENCER LAWSON

The wedding took on Thursday at Urney (County Tyrone). Parish Church of Miss Phyllis Margaret Spencer Lawson, elder daughter of Mr. and Mrs. Q. Y. Lawson, Ard-na-finn, Strabane, and Mr. Edward Wilson Murray Marr, youngest son of the late Mr. A. Murray Marr, M.A., and Mrs. Murray Marr, Edinburgh. The bride, who belongs to a well-known Strabane family, was an art student in Belfast, and the bridegroom is Art Master in the Belfast College of Technology.

The bride, who was given away by her father, wore a dress of sapphire-blue taffeta, cut on Empire lines and girdled with a sash of cerise, and a Juliet bonnet with veil. She carried a bouquet of roses. The bride's sister, Miss Virginia O. Lawson, who acted as bridesmaid, wore navy taffeta, and also carried a bouquet of roses. The bridegroom was in Highland dress, with a kilt of Gordon tartan. Mr. Charles W. Young, a colleague of the bridegroom, was best man.

The ceremony was performed by the Rev. Richard Scandrett, M.A., Rector, whose wife played the organ.

Afterwards a reception was held in the home of the bride's parents. Mrs. Lawson, the bride's mother, who received the guests, wore russet brown, with a hat to match.

For her going away outfit the bride chose a dark green Angora two-piece suit, with blue lapels.

MR. R. P. KENNEDY AND MISS OLIVE M. MASSEY

The wedding took place on Friday last at the Parish Church, Bansha, by the Rev. Precentor Johnstone, M.A., father of the bride, of Richard Pitt Kennedy, 12 Eardley Crescent, London, only son of the late Captain John Pitt Kennedy, of the Cameronians (Scottish Rifles) and of Mrs. Kennedy, Abingdon street, London, and Olive Mary Massy Johnstone, only daughter of the Rev. Precentor and Mrs. Johnstone, the Rectory, Bansha.

The bride, who wore a black costume and lamé blouse and black hat with veil, was given away by her brother, the Rev. F. St. G. Harden Johnstone.

The church was beautifully decorated. A reception was held afterwards at the Rectory, Bansha.

MR. NIGAL FITZGERALD AND MISS CLODAGH H. GARRATT

A reception was given by the Irish Players at the Westminster Theatre after the wedding on Friday morning last of a young Irish couple in the company who met when they were engaged to act in "Carmilla," Lord Longford's play, at the Gate Theatre three months ago. Six weeks ago they were engaged to be married. Both players, Mr. Nigal Fitzgerald and Miss Clodagh H. Garratt, are appearing at present in "Youth's the Season . . ?" the third play of the series of four which Longford Productions are giving at the Westminster in their annual London season. Miss Garratt is the second daughter of Dr. and Mrs. J. R. Garratt, of Mount Adelaide, Dun Laoghaire, Co. Dublin, and Mr. Fitzpatrick is son of the late Mr. Nicholas Fitzpatrick, of Charleville, Co. Cork, and of Mrs. Fitzgerald, of Shandrum, Foxrock, Co. Dublin.

The bridegroom's acting as the German engineer in Denis Johnston's play, "The Moon on the Yellow River," at the Westminster recently, was very highly praised by the theatre critics.

They have taken a flat in Chelsea, which was until recently occupied by Mr. Anew McMaster, the well-known actor, who brought Shakespeare to the towns of Ireland.

FATHER MATHEW CELEBRATION

Speaking at a Father Mathew birthday celebration in the Father Mathew Hall, Dublin, last night, the Right Rev. Monsignor Flynn, O.M.Cap., Prefect Apostolic, Victoria Falls, Africa, said they commemorated a period of shame and misery owing to their inherent weakness and abuse of intoxicants. But they also commemorated a period of triumphant regeneration at the call of Father Mathew, the Irish Capuchin priest, and apostle of temperance.

Father Theobald Mathew, he said, deserved more mention from the writers of the story of Ireland, for he won the Irish back to self-respect, so necessary for the race and for the individual.

Monsignor Flynn dwelt on the conditions in Ireland 100 years ago, the drinking and the poverty, crime and debasement that resulted, filling the prisons, asylums and workhouses. He briefly described Father Mathew's life from the time, in 1810, then twenty years of age, the young Tipperary man entered the Capuchin Order, and worked amid the poor and the sick in Cork for twenty-five years. He started the temperance campaign in 1838 and next year, he mentioned, the Capuchin Order will celebrate the centenary on a big scale. Father Mathew administered five and a half million pledges in six years.

The Very Rev. Dr. Colman, O.M.Cap., Provincial, presided. The anniversary was marked also by a very enjoyable concert.

Mr. J. P. Dunne, seconding a vote of thanks, said he hoped the new Constitution would be a truly Christian one, and mentioned that in the last Senate two publican members had opposed temperance legislation. He hoped if that body were represented in the new Senate the temperance movement also would be represented.

THE BROTHERHOOD OF MAN

JEWISH SOCIETY LECTURE

THE SITUATION IN IRELAND

MR. FRANK MacDERMOT'S VIEWS

THE spirit of brotherhood had its dangers as well as its advantages, said Mr. Frank MacDermot in proposing a vote of thanks at the Jewish Debating Society, Dublin, last night to Mr. Peter Leon, who had delivered an address on "The Brotherhood of Man." Mr. MacDermot instanced the motto of the French revolutionaries, "Fraternity or death,' and spoke of various persons in history who, while imbued with a spirit of brotherhood had endorsed a policy of exterminating those whom it considered unfit for admission to that brotherhood. He would be satisfied with something less: with good temper, good nature, a sense of justice, a love of truth, a liking for conciliation.

THE ADDRESS

The world is suffering from a lack of goodwill, said Mr. Peter Leon, of goodwill between nations, due to motives of imperialism and self-aggrandisement. In the present unhappy state of affairs they had seen the growth of misguided doctrines and "isms," which only tended to aggravate the difficulties

MR. PETER LEON.

of establishing feelings of brotherhood and friendship, and which in their ultimate analysis could only spell unhappiness for mankind. What they all should desire to see, and strive to attain, was a recall to religion; for only by the spirit of religion could they expect a solution of the problems that confront the world.

"Economically speaking," said Mr. Leon, "Ireland ought to be thankful for escaping most of the difficulties arising from the transitional period of the industrial revolution. This is due to a large extent to her agricultural industry which is, without doubt, the mainstay of the country. Added to this, nature had placed her in the happy position of being next door to the world's best market for agricultural produce. A country in order to enjoy any measure of prosperity must have some industry which can offer permanent employment to a large number of her inhabitants, and such an industry must be one for which a fairly permanent market is available."

AN INDUSTRIAL IRELAND

It might be contended that it was possible to convert this country from an agricultural to an industrial one, but the fact remained that there was no market for any other industry to maintain itself as the backbone of the country and give employment to a substantial number. He did not wish to imply that there was no place in Ireland for a general industrial policy, but certainly it could not alone keep the country in a stabilised condition. Mr. Leon described the border between Northern Ireland and the Irish Free State as a typical example of modern imperialism, and said that such a monstrosity never could divide the spirit of a nation which had endured the test of time despite all persecution. The Saorstat could justly pride herself on the position that every worker was entitled to holidays, with pay, every year.

Mr. Leon spoke of "the miraculous development of Palestine," culturally as well as industrially. Britain's policy in that country, he said, had been one of hesitating to do anything that would arouse the hostility of the Arabs in the area surrounding Palestine. On the other hand, she had hesitated about alienating the Jews to too large an extent, and that method of one-sided administration would never solve the problem. It should never be necessary to partition such a small country into three pieces.

SOCIAL REFORM

Mr. Frank MacDermot, proposing a vote of thanks, said there was no lack of zeal on the part of legislators in all countries to deal with social reform. There was, he thought, a more active social conscience in all parts of the world than there ever had been. The difficulty was to introduce social reform in a manner that would do less harm than good. They must not run away with the idea that all world evils could be got rid of by a spirit of brotherhood. There had got to be hard thinking and hard work as well. Some people in the past who had been aflame with the spirit of brotherhood had inflicted appalling suffering on humanity. Although they should aim at the realisation of the spirit of brotherhood, he would be content with something less—ordinary good temper, tolerance, a sense of justice, and a spirit of reconciliation.

Unless the League of Nations' idea of the substitution of arbitration for war in the affairs of nations was realised humanity was lost. The League of Nations had admittedly been disappointing, but they should not for that reason despair.

COMMUNISM BEATEN

"Catholics, in particular," said Mr. MacDermot, "ought to remember that in a great encyclical Pope Benedict XV. during the war said that the only hope for suffering humanity was that when peace came a system should be set up whereby arbitration would be substituted and sanctions enforced. That being so, I have no patience with statements that there is something unchristian in the boycott of a nation flagrantly guilty of aggression."

Communism was licked, declared Mr. MacDermot. Workmen in other countires realised that they were better off than workmen in Russia. It was licked because people in other countries did not like the spectacle of executions going on every day with the excuse of sabotage. Intellectual Communists had returned from Russia with a distaste for the tyranny they saw there. In circles where Communists were fashionable ten years ago they were now intellectually disreputable. The propaganda about the taking of sides with the Fascist nations against Communism was merely a cover for Imperialist aggressive actions. What Italy and Germany really hated was not Communism, but democracy.

THE IRISH SITUATION

He could see no way of settling the economic war except by each side giving away something. There must be a spirit of conciliation. Speaking broadly, Britain was collecting the money in dispute by means of the tariffs. He thought that they should look at the dispute with Britain objectively, and, if they could not be steady friends, at least they need not be steady enemies. Their children should be taught not to start with a feeling of animosity towards Great Britain, prepared to cut off their noses to spite their faces.

Referring to the political position in the Free State, he said: "I am in favour of a Coalition Government in this country, not as a temporary expedient, but as a permanency. I do not believe in party government. Political parties serve a useful purpose, but the system of party government in America and Britain arose from the civil wars in those countries, and I sometimes wonder if we had not had an Irish civil war whether we would ever have had the system here. I would like to see—and it is quite possible under the new Constitution—men of all parties invited into the Government." While he was much interested in the *Irish Times* plea at the last election for a Coalition Government as a temporary expedient, he considered it was not necessary as a temporary expedient but as a permanent system.

THE TWO GROUPS

Mr. Robert Briscoe, T.D., seconding, said he would like to see in this country a Government which would speak for all the people, but that could not be so long as they had fundamental differences amongst the people arising out of one simple thing. Even the Jews differed amongst themselves in their efforts to secure independence for their national homeland. In this little country they had two groups of people—one which said that this country should be subservient to, and part of, the British Empire, and the other which contended that this was an ancient land, with an ancient culture, and that it should be independent from any outside party whatsoever. So long as these fundamental differences remained they could not have a Government speaking for all the people. Without party Government in this country they would have chaos. Party government was not dangerous, because no Government was there for all time, and it had to go back to the people, who could either give it another chance or throw it out.

Referring to the economic dispute with Britain, Mr. Briscoe said that the issue was simple. Fianna Fail refused to pay the annuities because they believed that they were not legally or morally due. Everybody knew that if this country was to submerge its political aspirations the economic war would cease. Fianna Fail was ready to submit the matter to arbitration, but Britain wanted to be allowed to choose the judges. This country was now in a better economic situation than it ever had been before. Britain had been reducing the penal tariffs, and he believed the economic war would gradually die out.

NO ARBITRATION

"No arbitration will take place," declared Mr. Briscoe, "because we are right."

Agriculture became the main industry in their country, due to the fact that an economic system was superimposed on the system that existed there, so that Britain would be assured of a food supply in war time. The Government now was trying to balance the country's economic structure by its industries policy.

A motion "that the Dublin Jewish Debating Society is worthy of support" was passed on the motion of Mr. S. Crivon, seconded by Mr. T. Kelly, T.D. Dr. Leonard Abrahamson, M.D., presided, and emphasised that the views expressed by Mr. Leon were his own and not those of the Jewish Debating Society.

In introducing Mr. MacDermot, he said that his absence from the present Dail was a national tragedy.

PARNELL ANNIVERSARY MEETING

Their numbers were growing less each year, said Mr. P. J. MacDonnell, Secretary of the Parnell Commemoration Association, in a short address at Glasnevin Cemetery, Dublin, yesterday. A procession had formed at the Parnell Monument in O'Connell street and marched to the graveside, where a wreath was laid. Mr. MacDonnell said that they had been informed that they had no power to deliver a set oration, and they must be satisfied with paying that simple tribute. Some of them were trying to revive the old Parnell Commemoration Committee, and meetings were to be held during the coming year. In 1941, on the fiftieth anniversary of the leader's death, a special ceremony would be held.

Mr. P. Matthews, Chairman of the Association, said that on behalf of Republicans and Parnellites he thanked those who had joined in the tribute.

A number of other wreaths were laid on the grave. The monument in O'Connell street also was decorated with wreaths.

Joseph Drummond, whose address was not given, was, at the Belfast Custody Court on Saturday, before Mr. W. F. McCoy, R.M., remanded on bail on a charge of breaking and entering the store of Kennedy and Morrison, Melbourne street, and stealing coils of wire, tubing, etc., value about £40.

Invitation

Arnotts invite you to attend a special talk and demonstration on the Le Gant fashion foundation at 3 p.m. this afternoon. "Le Gant" corselettes and step-in belts are made of "Youthlastic" which is a woven—not knitted fabric. It controls like cloth, has a two-way stretch and cannot ride up. Here is a corset that IS different.

There are "Le Gant," step-in belts and corselettes to suit slender, medium and full figures for day and evening wear. On the right is shown the—

EVENING DRESS "LE GANT"—*for average figures. Seamless hips, absolutely boneless. Front of lustrous satin with V gore of elastic at edge. Low back of Satin and "Lastex" yarn which stretches up and down only—giving "flatter back" control. Short 'Lightening' fastener at back.*

Model Y 3100 Bust sizes 32-40.

£4.19.6

'Le Gant' fitting week at Arnotts BEGINS TO-DAY

LE GANT FASHION FOUNDATIONS CAN BE OBTAINED ONLY AT ARNOTTS

Janus.

STAGE AND SCREEN

THE WEEK IN DUBLIN

ABBEY THEATRE—"Boyd's Shop," a comedy of northern Irish life, by St. John Ervine, will be revived at the Abbey Theatre.

GATE THEATRE—Hilton Edwards will present Shakespeare's "Macbeth" at the Gate Theatre from to-morrow evening. Special facilities are offered to schools for this production.

GAIETY THEATRE—The variety programme at the Gaiety Theatre includes the famous stage and wireless artist, Afrique; Stanford and MacNaughton, Dawnya and Petrov, "Skeets" Martin, and Toledo, Eily and Joan.

THEATRE ROYAL—The variety programme at the Theatre Royal is headed by Roy Fox and his band. On the screen: "The Great O'Malley," with Pat O'Brien and Sybil Jason.

OLYMPIA THEATRE—Frank O'Donovan and Kitty McMahon present "Dash of Dublin," a "revue with an Irish flavour," at the Olympia Theatre.

SAVOY CINEMA—Freddie Bartholomew and Madeleine Carroll in "Lloyds of London" is the feature film at the Savoy Cinema.

GRAFTON PICTURE HOUSE—Will Hay in "Good Morning, Boys," remains at the Grafton Picture House for a second week.

METROPOLE CINEMA—Claudette Colbert and Melvyn Douglas are the stars of "I Met Him in Paris" at the Metropole Cinema.

CAPITOL THEATRE—"After the Thin Man," with William Powell and Myrna Loy, will remain at the Capitol Theatre for another week.

STEPHEN'S GREEN CINEMA—Max Miller in "Don't Get Me Wrong" and Robert Young in "Longest Night" may be seen at Stephen's Green Cinema.

ASTOR CINEMA—Erich Remarque's great war story, "The Road Back," remains at the Astor Cinema for a second week.

CORINTHIAN CINEMA—"That I May Live," with Robert Kent, and Jane Withers in "The Holy Terror" are the leading items in the Corinthian Cinema programme.

THEATRE DE LUXE—At the Theatre de Luxe Wallace Beery and Warner Baxter may be seen in "Slave Ship."

GRAND CENTRAL CINEMA—The programme at the Grand Central Cinema is headed by Dick Powell and Joan Blondell in "Gold Diggers of 1937."

At Ballymena on Saturday the price of flax ranged from 9s. to 11s. 6d. per stone.

RAILWAY CHIEF RETIRES

PRESENTATION FROM STAFF

Mr. A. W. Harty, M.I.M.E., chief mechanical superintendent of the Great Southern Railways, who is retiring, was presented with an illuminated address embodying the good wishes of all the staff of his department, at a dinner in Jury's Hotel, Dublin, on Saturday night last. Mrs. Harty was presented with a beautiful piece of Limerick lace made at the Good Shepherd Convent, Limerick. The address has been executed by Professor Goulding, of the Metropolitan School of Art, Dublin, and the design symbolises many aspects of Mr. Harty's association with the railways.

The presentation was made by Mr. Richard Hennessy, oldest engine-driver in the company's employ, who said that they were honouring a man who had worked himself up from his apprenticeship to the highest position in the service, and they all regretted his departure.

Mr. J. Kenny, locomotive inspector, who presided, expressed the regret of all present that Mr. Harty should be forced to retire by ill-health. Though he had been a strict disciplinarian he had always given a straight and honest verdict when it was required.

Mr. J. Ginnetty, superintendent, joined in the expressions of regret at the departure of Mr. Harty from the company, and, in returning thanks for the presentation, Mr. Harty said that he was proud to see that though he had to leave the firm he had so many friends in it.

Mr. Harty was apprenticed to the Cork locomotive shops of the Great Southern Railways in 1894, and advanced steadily until in 1925 he was made running superintendent of the line. In 1932 he was made chief mechanical engineer. During his career Mr. Harty has introduced many modern improvements on the railways, and he designed the latest carriages to be put in use.

Among those present at the dinner were: Mr. R. Stewart, road transport superintendent; Mr. A. V. Frazer, cashier; Mr. J. Reader, Mr. A. Reed, Mr. J. H. Holden and Mr. C. D. Walters, Irish secretary, National Union of Railwaymen.

The Norwegian steamer Garnes, which went ashore at Torr Head on Thursday morning, succeeded in getting off the rocks unaided shortly after noon on Saturday. She proceeded under her own steam in a southerly direction.

STEP UP TO THE V-8 Class

When you are asked to pay "Just a Few Pounds More" than Ford prices, go slow. Be sure you're actually getting more car and a bigger value—and not just a bigger bill. It may be easy to spend more money, but it's not easy to get more car at anywhere near the same prices.

When you pay more, you should get performance at least as flashing as Ford performance. You should get at least an 8-cylinder engine. You should get positive brakes that will stop the car at least as quickly and smoothly as Ford brakes do. Will you get all these?

Will you get at least as much room? Most cars that boast a little longer wheelbase, waste space under the bonnet with a much longer engine. The Ford V-8 gives you room in the body where you can use it.

Examine claims. Get facts. Make sure that any extra amount you plan to pay brings you corresponding extra value above the price of the Ford.

Finally, remember that the reason why more than a million 1937 Ford V-8s have already been built is that the world recognizes it as an outstanding car and the outstanding value for 1937.

FORD V-8 112-INS. WHEELBASE, 22-H.P.

Fordor de Luxe £230. Touring Fordor £240.

30 h.p. engine £10 extra. Tax £16. Prices at Works.

FORD V-8

HENRY FORD & SON LIMITED, CORK

PUBLIC AMUSEMENTS

GAIETY THEATRE.
6.45 ..... TWICE NIGHTLY ..... 9 P.M.
VARIETY'S LATEST SENSATION,
AFRIQUE,
Famous Stage and Radio Impressionist,
FIRST APPEARANCE IN DUBLIN!
STANFORD and MacNAUGHTON,
The "Wise Jesters" from Radiolympia.
The Sensational Dancing Team,
DAWNYA & PETROV
With their Beautiful Borzoi's Dogs,
SPECIAL ENGAGEMENT OF THE
"DAWN" BEAUTY QUEEN
(MISS MAUREEN FITZSIMONS)
In a Special Presentation,
TOLEDO, ELLY and JOAN,
The Vivacious Trio
POP WHITE and SWAGGER,
Half Dancers—Half Crackers,
4 SAXON GIRLS, BOBBY FISHER,
In a Dancing Scena. Boy Instrumentalist.
"SKEETS" MARTIN,
The B.B.C. Burlesque Comedian.

OLYMPIA THEATRE.
6.45 ..... TWICE NIGHTLY 9
"DASH OF DUBLIN,"
An Up-to-Date Revue with an Irish Flavour,
Starring FRANK O'DONOVAN,
KITTY McMAHON, BERT LATIMER,
THE 12 "DASH OF DUBLIN" GIRLS
Box Office Open Daily, 11-4.30 Tel.—22962.

ABBEY THEATRE.
AT 8.15.
"BOYD'S SHOP,"
A Comedy in four Acts by
ST. JOHN G. ERVINE.
Box Office, 10.30 to 6. 'Phone 44505.

GATE. TOMORROW AT 8. MATINEE SATURDAY 2.30.
Hilton Edwards & Micheal MacLiammoir present
"MACBETH."
SPECIAL TERMS FOR SCHOOLS. 'Phone 44045.

METROPOLE.
CONTINUOUS ..... 2.0 to 11.0 p.m.
CLAUDETTE COLBERT
IN
"I MET HIM IN PARIS,"
With MELVYN DOUGLAS and ROBERT YOUNG.
DAILY at 2.45, 5.0, 7.15 and 9.30 p.m.
COMING—"LOST HORIZON."

METROPOLE BALLROOM DANCE,
SATURDAY NEXT, 16th OCTOBER,
8 to 12.
TICKETS 5/-. EVENING DRESS.

GRAFTON Now on 2nd Week.
Daily at 2.35, 4.55, 7.10, 9.30
WILL HAY, the Famous Comedian of Stage, Radio and Screen, in
"GOOD MORNING BOYS."
The World's Worst Schoolboys in the Season's Funniest Film.

CORINTHIAN.
CONTINUOUS ..... 2.30 till 11.0 p.m.
ROCHELLE HUDSON in "THAT I MAY LIVE."
Also JANE WITHERS in "THE HOLY TERROR."

GRAND CENTRAL.
2.30—11 o'clock.
"GOLD DIGGERS OF 1937."
DICK POWELL, JOAN BLONDELL.
AT 2.30, 4.40, 7.1, 9.22.

THEATRE DE LUXE.
Dublin's Super Cinema...3 to 11...CAMDEN ST.
WARNER BAXTER, WALLACE BEERY in
"SLAVE SHIP."
Showing at 4.10, 6.50 & 9.20 p.m.

R.I.A.M.
OPERA AND BALLET.
Musical Director:
MAESTRO CAV. A. G. VIANI, F.R.I.A.M.
INTENDING members are invited to an Inaugural Meeting which will be held in the Royal Irish Academy of Music, Westland Row, Dublin, on THURSDAY EVENING, 14th OCTOBER, at 8 o'clock.
All particulars can be obtained at the Academy.
By Order of the Governors.
SEALY JEFFARES, Secretary.
11th October, 1937

THEATRE ROYAL
Continuous ... 2 11. 'Phone ... 43132/3.
ROY FOX
AND HIS BAND.
THREE PIRATES,
Racketeers of Fun.
ADRAIN and AUDREE,
Sensational Pedestal Act.
MacDONALD and GRAHAM,
Artistic Young Dancers.
JIMMY CAMPBELL AND THE THEATRE ROYAL ORCHESTRA.
ALBAN CHAMBERS AT THE ORGAN.
On the Screen:
"THE GREAT O'MALLEY."
Pat O'Brien, Sybil Jason.
He's Dynamite! A Man to Love! A Man to Fear!
VARIETY SHOWING AT 3.10, 5.40, 8.20. FILM SHOWING AT 2 o'c., 4.30, 7.15, 9.35.
THE ONLY DANCE OF THE SEASON AT THE REGAL ROOMS.
ROY FOX DANCE
Will be held on
FRIDAY NEXT, OCTOBER 15th,
AT THE REGAL ROOMS.
Dancing 10 p.m. to 3 a.m. Tickets 10/- (incl. tax).
Booking at the Theatre Royal Box Office and Regal Rooms.
BOOK YOUR TABLES NOW.

INTERNATIONAL CELEBRITY SUBSCRIPTION CONCERTS
SEASON 1937-38.
HAROLD HOLT ANNOUNCES
SIX GREAT CONCERTS,
Nov. 6, Dec. 4, Jan. 22,
Feb. 26, Mar. 12, Mar. 26.
THEATRE ROYAL, DUBLIN.
COMMENCING ON
SAT., NOV. 6, at 2.30.
SENSATIONAL VISIT OF
GIGLI
ANIA
DORFMANN
KREISLER
RACHMANINOFF
YEHUDI
MENUHIN
BENIAMINA
PINZA
IDA
HAENDEL
LISA
PERLI
DENNIS
NOBLE
BEATRICE
HARRISON
SERIES TICKETS FOR THE ENTIRE SIX CONCERTS:
15/-, 20/-, 23/-, 26/-, 33/-, 35/-, 40/-, 45/-
SUBSCRIBERS HAVE BEST SEATS AT CHEAPER RATES.
Patrons who have made reservations should please call for their tickets immediately.
PIGOTT & CO., LTD., 112 GRAFTON STREET.

STEPHEN'S GREEN 2—11.
HAIL THE HUMAN DYNAMO.
MAX MILLER in
"DON'T GET ME WRONG."
Showing at 2.20, 4.40, 7 o'clock and 9.25.
Also ROBERT YOUNG, FLORENCE RICE, and TED HEALY in
"THE LONGEST NIGHT."
Showing at 3.40 6 o'clock and 8.20.

MISS EVELINE BURCHILL'S BALLROOM INSTRUCTION CLASS
RE-OPENS TO-NIGHT at MORAN'S HOTEL
TO-MORROW NIGHT at the ROYAL MARINE HOTEL, DUN LAOGHAIRE.
FRIDAY NIGHT at the MARINE HOTEL, SUTTON.

PUBLIC NOTICES.

DUBLIN MASTER BAKERS' COMMITTEE.

PRICE OF BREAD.

The Dublin Master Bakers' Committee give Notice that on and after this date, MONDAY, the 11th OCTOBER, 1937, the Price of Bread will be 6d. per 2lb. loaf delivered
DAVIS GRIFFIN, and CO.,
62 Dawson Street, Dublin.

LIFFEY RESERVOIR ACT, 1936.
NOTICE OF DEPOSIT OF MAP, PLAN AND BOOK OF REFERENCE (No. 2).—Whereas, pursuant to the Liffey Reservoir Act, 1936, the ELECTRICITY SUPPLY BOARD (hereinafter called the Board) is about to commence civil constructional works, and for that purpose to enter on lands and premises and to interfere with property. NOW THE BOARD hereby gives NOTICE that the map and plan showing the extent of the particular civil constructional works under the above Act about to be commenced as aforesaid, and of the property, corporeal or incorporeal, proposed to be acquired compulsorily for the purpose of such works, and also of the interferences (so far as can be shown on a drawing) proposed to be made compulsorily for the said purpose with any property, corporeal or incorporeal, or any road or bridge; together with a Book of Reference containing the names of the owners or reputed owners, lessees or reputed lessees, and the occupiers or reputed occupiers, of all lands and premises proposed to be acquired or otherwise affected compulsorily for the purpose of the said works, and of the property, corporeal or incorporeal (including roads and bridges), proposed to be in any way interfered with compulsorily under the above-mentioned Act, have, in pursuance of Section 11 of the said Act, been deposited at the Head Offices of the Board in 60/62 Upper Mount street, in the City of Dublin, and at the Civic Guard Barracks at Tallaght, Co. Dublin, Blessington, Co. Wicklow, and Ballymore-Eustace, Co Kildare, AND that such map, plan and Book of Reference can be inspected free of charge by any person at the above-mentioned places daily (Saturdays, Sundays and Bank Holidays excepted), between the hours of 10 a.m. and 4 p.m. Dated this 8th day of October, 1937.—PATRICK J. DEMPSEY, Secretary. Electricity Supply Board 60/62 Upper Mount street, Dublin.

THE DUBLIN PORT AND DOCKS ACTS, 1859 to 1925.
REVISION OF LIST OF ELECTORS, 1937.

The DUBLIN PORT AND DOCKS BOARD hereby give Notice that they have caused to be printed in one List (hereinafter referred to as the complete List) a List of occupiers and of all persons paying Customs and Excise Duties, and the Lists of Shipowners, which said Lists have been prepared in accordance with the provisions of the Dublin Port and Docks Act, 1898, as amended by the Dublin Port and Docks Act, 1902, and form said complete List. This List will be affixed within the Office of the Board and open to the inspection of the public during office hours, between the 1st and 15th October both dates inclusive Printed copies of the said List can be obtained on application at the Office of the Board, price 1s. each copy.

And the Board further give Notice to all persons, partnerships, and bodies corporate, whose names have not been inserted on said complete List, or who may desire to have their names returned in respect of some different qualification, or for a larger number of Votes, or who may claim to be entitled to vote as a Wholesale Trader, that a statement of their claim must be delivered to the Board at their Office, 19, 20 and 21 Westmoreland street, Dublin, not later than 4 o'clock in the afternoon of Wednesday, the 20th October, 1937.

Dated this 30th day of September, 1937.
E. H. BAILEY, Secretary.
19, 20 and 21 Westmoreland street, Dublin.

DAWSON HALL,
42 DAWSON STREET.
OCTOBER 11th-15th.
Each Evening at 8 o'clock.
PROPHECY
LECTURES BY
A. J. FERRIS, B.A.
ADMISSION FREE.
COLLECTIONS IN AID OF EXPENSES.

PATENTS.

NO. 236,391—IMPROVEMENTS IN OR RELATING TO MACHINES FOR PRODUCING PRINTING ELEMENTS OR MATERIAL.
NO. 376,555—IMPROVEMENTS IN OR RELATING TO TYPOGRAPHIC MODELS.
THE Proprietors of the above Patents desire to enter into arrangements by way of Licence or otherwise, for the exploitation of the inventions in this country. Apply
TOMKINS & CO.,
(Formerly Byrne & Co.),
Patent & Trade Mark Agents,
56 MERRION SQUARE, DUBLIN.

CORK STREET FEVER HOSPITAL, DUBLIN.
TRAINING SCHOOL FOR NURSES
(APPROVED BY THE GENERAL NURSING COUNCIL.)
There are vacancies for Probationer Nurses. Candidates must be well educated and not less than 18 years of age. Application forms and full particulars may be obtained from the Lady Superintendent.

SAVOY.
CONTINUOUS ... 2 11. 'PHONES ... 44788/9.
THE LOVE STORY WHICH CHANGED THE DESTINY OF AN EMPIRE!
"LLOYDS OF LONDON,"
Starring
MADELEINE CARROLL,
TYRONE POWER,
FREDDIE BARTHOLOMEW,
C. ALBREY SMITH,
SIR GUY STANDING.
Showing at 2 o'c., 4.21, 6.42, 9.3.
PHILIP DORE AT THE ORGAN. BARGAIN MATINEE DAILY.
SAVOY RESTAURANT—Why not lunch and dine to the strains of the ladies' orchestra.
Cork—"Thunder in the City."
Limerick—"Captain's Kid" and All-Star Variety.

TO-DAY, 2 to 11. **CAPITOL** TO-DAY, 2 to 11.
WILLIAM POWELL and MYRNA LOY, in
"AFTER THE THIN MAN."
SHOWING AT 2 o'c., 4.21, 6.42 9.3.
FRIDAY NEXT: JEANETTE MacDONALD and NELSON EDDY in "MAYTIME."

TO-DAY, 2 to 11. **ASTOR** TO-DAY, 2 to 11.
"IT IS A GREAT FILM."—"IRISH PRESS."
Erich Remarque's famous "All Quiet" Sequel,
"THE ROAD BACK."
Showing at 2.20, 4.40, 7 o'c., 9.20,
Admission, 2/-, including Tax.
BOOK FOR SUNDAY 3.30 and 8.30.

PUBLIC NOTICES.

FOREIGN MISSION SUPPLY ASSOCIATION, 20 LINCOLN PLACE.
ANNUAL PUBLIC MEETING,
TO-DAY,
In C.M.S. HALL,
35 MOLESWORTH STREET,
At 4 p.m.
Chairman—HENRY T. BEWLEY, M.D.
SPEAKERS:
Miss HUDSON, late of Irish Presbyterian Mission, Manchuria.
The Rev. C. ELLIS, B.D., Secretary, Mission to Lepers (Ireland).
RONALD H. BLAND, M.B., C.M.S. Hospital, Omdurman.
TEA. COLLECTION.

The Irish Times

MONDAY, OCTOBER 11, 1937.

NEWS SUMMARY

IRELAND

The Most Rev. Michael J. Browne, Bishop of Galway, was consecrated yesterday in St. Nicholas's Cathedral, Galway, by the Archbishop of Tuam.—(Page 8.)

Details of the effect of the Dublin building strike on Corporation housing schemes and plans for the future will be given to the Housing Committee of the Corporation to-day.—(Page 8.)

GREAT BRITAIN

When Sir Oswald Mosley stood up to address a meeting in Liverpool yesterday he was struck on the head with a stone, and was taken to hospital suffering from concussion.—(Page 7.)

ABROAD

A big battle, in which a quarter of a million men are engaged, is raging along the Huto River, in North China.—(Page 7.)

Italy has rejected the Franco-British invitation to a Three-Power talk in regard to the Spanish situation.—(Page 7.)

SPORTING

At the Curragh on Saturday Bendigold won the Kildare Plate, Kildonan's Hope the Royal Whip, Grangemore the Irish Cambridgeshire, Just a Lady the Stand Plate, Knight's Caprice the National Produce Stakes and Superstitious the Loughbrown Plate.—(Page 10.)

At Alexandra Park on Saturday Broad Oaks won the Autumn Cup.—(Page 10.)

At Haydock Park Madeira Knight won the Haydock Autumn Handicap.—(Page 10.)

At Chepstow Miraculous and Fastatep dead-heated for the Severn Plate.—(Page 10.)

FINANCIAL

Gold was unchanged at 140s. 6½d. per oz., but the premium on the American shipping parity was reduced from 2½d. to 2d. Spot francs closed firmer at 149 15-32 to the £, and spot silver rose a further 1-16d. to 20 1-16d. per oz.—(Page 3.)

The Duce's Reply

The Franco-British bid for peace has failed. Ten days ago the two Powers, hoping to confine the Spanish conflict within its own borders, invited Italy to take part in a three-Power conference. After an exasperatingly long delay Signor Mussolini has replied, and his reply, to all intents and purposes, is "No!" It is true that he has qualified the "No!" His reply reveals more politeness than has been customary in Italian Notes since Signor Mussolini assumed the imperial purple, and it admits the possibility of assent on conditions—conditions, however, which neither the British nor the French Government could accept. The Duce recalls, *inter alia*, that so long ago as the early days of the Spanish civil war he himself urged the removal of volunteers from Spain, and that his proposal was rejected by the other two Governments. He points out that, even if the three Powers should agree, none of them would be able to withdraw its nationals from the seat of war: they could be withdrawn only with the consent and assistance of the rival factions in Spain. Finally, Signor Mussolini refuses to take part in any further conference at which Germany is not also represented. None of his objections, of course, bears scrutiny. It is a fact that more than a year ago the Duce expressed his willingness to have volunteers withdrawn from Spain, but that was before the days when he was conscripting whole regiments of Italians for service there. To-day, when he has made service in Spain a point of Italian honour—when the Italian newspapers daily print the photographs of *Camicie Nere morte gloriosamente*—he cannot recall his troops without an explanation of some sort to the people. As to his second argument, it is far from probable that either the Spanish Government or General Franco's Command would raise objections to their withdrawal: each side has made such an offer to the other on more occasions than one.

The demand that Germany shall be included in the conference on Spain is merely a "demonstration" in favour of the "Rome-Berlin axis." So little time has passed since Signor Mussolini and Herr Hitler were paraded side by side in the streets of Berlin that the new "solidarity" hardly could be infringed as yet. To introduce Germany to the Three-Power Conference would be impossible. Signor Mussolini knows that, if Germany is invited, the U.S.S.R. also must be invited—inasmuch as both her rights and her power in the Mediterranean are, at least, as great as Germany's—and, if the U.S.S.R. is represented, Italy will not attend. The Duce's condition is simple bluff, but effective. He does not want to withdraw his troops from Spain—not, at all events, until they have gained a victory sufficiently conspicuous to allow them to retire with glory—but likewise he does not wish to be the villain of the piece; and now he is trying to saddle Britain and France with the responsibility for the failure of negotiations. It is clear, however, that Signor Mussolini still is uncertain about the course of events in Spain. He knows that at any moment, in exchange for the withdrawal of Italian troops, Britain and France will concede belligerent rights to General Franco, but he is dubious about the value of such rights to the insurgents. Is Italian help more useful to General Franco than belligerent rights would be, or would belligerent rights profit him more than Italian help on its present scale? If the Duce knew the answer to that question his reply to the Franco-British invitation would have been a bare "Yes!" or "No!" instead of a qualified refusal. Actually, he still has left himself a way of escape; he has recommended that the problem of volunteers should be le't to the Non-Intervention Committee in London. So doing, he still admits the possibility of an agreement on the subject of the foreign volunteers.

It is difficult to see what will happen now. Great Britain and France have staked a great deal on the chance of a favourable answer from Italy, and their tempers are not likely to be improved by the result. As has happened several times in the last year, France is disposed to act the violent part, and England to be the restraining influence. Already the French Left Press is demanding that the Pyrenees frontier shall be opened at once for the transit of arms to Valencia, and that dangerous course almost certainly would be taken if France were less anxious to maintain a united front with Great Britain. British counsels, however, are divided, and the Foreign Office, in consequence, is inclined to avoid any hasty action. The opening of the frontier would be a signal for Italy at once to pour troops and munitions into Spain; Germany in all probability would follow suit; and, with both parties amply supplied, the war would take a new and far more deadly turn. The Mediterranean inevitably would become an arena for "incidents" between the ships of war convoying materials to the two sides. In fact, Signor Mussolini's intransigence has created that dangerous situation which was foreseen when the Spanish war began. Unless Great Britain keeps a coo' head, there is every chance that the conflict which began as an armed revolt against the Government of a single country will mark Europe's division into two openly hostile camps; and the complication of Far Eastern affairs easily may drag the whole world into peril. Will Signor Mussolini dare to tempt fate any further? He has gained a great deal during the last year or two—far more than he had any right to expect—and he still stands to gain if he exercises moderation and common-sense. From what can be deduced of the British Government's leanings, he would have no trouble in securing the recognition of Ethiopia—if he should choose. If he prefers to carry his bluff to extremes, he may prove to have been the undoer, rather than the maker, of his nation.

Maids of the Machines

It was announced in Dail Eireann last week that the Tuberculosis Acts are to be amended to ensure notification of all cases. A hundred years ago it was no uncommon thing for young ladies in easy circumstances "to go into a decline." We read of this sad fate in the essays and novels of the period, and find writers taking this misfortune as something quite natural—a thing that might occur, so to speak, in the best-regulated family. A decline meant galloping tuberculosis. Consumption wrought havoc in all classes, and did not spare the rich. Hygiene and medical science have changed this condition of affairs. To-day consumption grows rare, save in places where poverty is chronic, and housing or conditions of employment bad. Among people of a comfortable state in life tuberculosis seldom grips a victim; or, if it does afflict some young person, the onset is recognised at once and is repelled by treatment at a sanatorium. Civilisation is not content that its benefits should belong to privileged classes alone. Whatever medical aid the rich can purchase the poor are given free. The work, therefore, of the National Association for the Prevention of Tuberculosis is the completion of the conquest of the disease, which soon ought to be a rare prodigy. The report of the twenty-third annual conference of this worthy body has appeared, and most of it is heartening reading. One feature is bad. A woman speaker said that an increase of tuberculosis had been marked among young adult females. She traced this to the large-scale entry of girl workers into factories. "Freedom brings a lot of other things with it," she said. "Young women have entered into every realm of man's life, but they hardly thought of everything that would follow." The girls who are "pushed into trades and occupations which are not fitted for them" are principal subjects of the spread of the disease. Machines are kept in good order because they belong to the manufacturer; he is less careful of the human tool, which he merely hires—he takes no pains to keep it in repair. This is an appalling indictment of industrialism. It suggests that the wage-earner—when not a male, strong, intelligent, and capable of organisation—fares worse than the chattel slave. Who will dare to deny that it is largely true? Conscientious employers, welfare organisations, may protect girl workers from themselves in many places, but they cannot undo the inherent faults of the system which makes wage-earning machine-watchers of the sex which is in natural employment when it is in the home, either as a member of the family or as an employed domestic worker. Girls whose nervous systems are racked by the monotony of machine-work, and who are fed in their growing years on sweetmeats, are marked down for disease, as statistics inexorably prove. England's experience matters vitally to Ireland, and for that reason is almost certain to be ignored. When England seeks to save girls from the factory and consumption, Ireland boasts every week of its progress in the number of healthy country girls whom it has succeeded in enslaving to machines and industrial profits. In a few years the tuberculosis figures in Ireland will mount once more, as our maids of the machines copy the elegant ladies of the past, and go "into a decline."

The Factory Site

The British Government is greatly concerned about the tendency, which has become marked in recent years, of industry to concentrate upon a few already overcrowded areas. This concentration has produced a set of new and difficult social problems, in addition to the problems of defence against attacks from the air. For the investigation of these problems a Royal Commission has been nominated with extremely wide terms of reference. What the Commission will study and report upon is "The Geographical Distribution of the Industrial Population," but the core of its work will lie in the so-called "Special Areas" and in the overcrowded districts about London. William Cobbett referred to London as "the Great Wen" at a time of comparative sylvan splendour in the counties which since have been almost absorbed in the tremendous growth of Greater London. What he would call the immense urban agglomeration were he alive to-day it is not very difficult to imagine: he certainly would have improved upon the cynic who said that the predilection of directors' wives for the West End theatres was a dominant factor in the location of industry. Exactly how the location of an industry is determined nowadays is unknown, but haphazard development has brought in its train so many difficulties that sooner or later some system of planning must be evolved and applied rigorously. The Royal Commission has been invited not merely to inquire into the causes of present industrial distribution, but to advise upon "what remedial measures, if any, should be taken in the national interest." Almost at once it was confronted by a memorandum from the Ministry of Health which assumed the necessity for a "master plan," under which "an immense amount of bureaucratic interference with industry would be unavoidable." Already there is quite a considerable amount of such interference, *laissez-faire* is more than half dead, and if the Ministry's suggestion is accepted by the Commission it will be merely an acceptance of something which is already being done in a half-hearted manner. That interference is essential is generally believed—transport has so decreed no less vigorously than destitution—and all that remains to do is to fix its limits.

Gentlemen for Hire

The activities of a certain Mr. Ted Peckham have been giving spasmodic concern to the proud young men of these islands. Mr. Peckham, who is an American citizen, conceived the idea of a "Guide Escort Service" as a more telling *riposte* to the necessity of earning a living than the door-to-door sale of vacuum-cleaners, boot-laces, or silk stockings. A lady—lonely for any of the reasons that cause loneliness among ladies—rings up Mr. Peckham, and in a moment she is supplied with the ideal partner for a refined evening at the dinner table, the theatre, or a ball. After a year's trading Mr. Peckham has found that the American male is "the most glamorous type, more handsome, better dressed, and possessing more pep than the Europeans." Now it is clear that anybody with the strength to bear a cavalry moustache will neigh—perhaps we should call it expostulate—loudly at the mention of the name of Peckham. The fellow, if he is playing the game, is playing a dashed curious one of his own. There is an outspokenness about the general indignation; and yet deep down gentlemen feel a certain desire to hire a dress suit, and to match pep and glamour with these New World Romeos. The whole thing is in gross bad taste; but when pep and glamour are at stake no real man cares to lie down without a struggle. Unhappily, the ladies are cash customers. They have paid their money down, and consequently they are relieved of all the obligations imposed by the accepted standards of politeness. If they think that they have been given short measure on pep, they are in a position to say so—assertively—and there may be another youthful European unemployed. The customer is always right, and it looks as if the customer must have goods from the United States. The pill, indeed, must be swallowed, but there is a little sugar with which it may be coated. Mr. Peckham says that he has just "signed up" six genuine British peers for the chorus of a new Broadway show. Americans may make the most satisfactory escorts; but, when it comes to the song and dance, there is nothing to touch a good-quality British peer.

WEATHER FORECAST

Ireland, North-West and North-East.—Light to moderate variable or north-westerly winds; mainly fair; local morning fog and ground frost; average temperature.

Ireland, South-East and South-West.—Moderate to strong easterly winds; mainly fair; average temperature.

Sea Passages.—Winds fresh locally; mainly fair; visibility good after local morning coastal fog; sea moderate.

Dixon and Hempenstall Barometers and Thermometers. — 12 Suffolk street, Dublin. —(Advt.)

DUBLIN WEATHER REPORT.

Nov.	Bar.	Thermometer 9 a.m.	Max.	Min.	Grass Min.	Wind.		Rain in m.m.	Sun hours
2	30.404	52.7	62	45	42	—		Trace	5.0
4	30.632	47.1	59	40	43	—		—	6.4
5	30.534	46 0	59	38	38	—		—	7.5
6	30.284	54.8	54	42	41	—		—	1.0
9	30.226	56.1	57	54	50	E.N.E.		—	—
9	30.524	51.8	56	53	52	E.N.E.		—	1.5
10	30.502	49.1	59	44	39	N.W.		Trace	5.8

THE SUN.

	To-day.	To-morrow.
Rises	6.43	6.45
Sets	5.40	5.37
Lighting-up Time	6.10	6. 7

HIGH WATER AT DUBLIN.

Morning	2.55	3.46
Evening	3.20	4.25

COURT AND PERSONAL

FROM THE *COURT CIRCULAR*.
BALMORAL CASTLE, Saturday.

The Right Hon. Anthony Eden, M.P., Secretary of State for Foreign Affairs, has arrived at the Castle, and the Right Hon. Sir Ronald Lindsay has left.

The King and Queen are returning to London early to-morrow morning after a ten weeks' holiday at Balmoral. Princess Elizabeth, Princess Margaret and the Duchess of Gloucester will travel with them.

The Countess of Plymouth has left London for Worcestershire. The Earl of Plymouth is remaining in London.

Lady Edward Spencer-Churchill will return to Windsor to-day from Scarborough.

Lord and Lady Forres are returning to London to-day from Forfar.

Lord and Lady Rennell have arrived in London from Guildford.

Lady Lavinia Dundas arrived in Ireland at the end of last week from England.

Lady Juliet Duff will return to London from the Continent in about a fortnight's time.

Lady James Douglas left England for Australia on Saturday in the Orcades.

Sir Basil Goulding has returned to Hillbrook, Castleknock, Co. Dublin, from England.

Lord and Lady Ebury have returned to their residence in Berkshire from Scotland.

Mr. and Mrs. T. More O'Ferrall have been entertaining a house party at Kildangan Castle for the Curragh races. Their guests included the Earl and Countess of Rosse, Lord and Lady Plunket, Lady de Freyne, the Hon. Patricia French, Captain L. Arnott, Captain the Right Hon. Herbert and Mrs. Dixon and Miss Dixon.

The Hon. Kenneth Campbell has returned to London from Scotland.

Colonel Sir George and Lady Abercromby have arrived in London after a short visit to Scotland.

The engagement is announced, and the marriage will take place very quietly on Thursday, November 25th, between Andrew Martin, youngest son of the late Thomas Martin and Mrs. Martin, Greenbank, Monkstown, and Aileen, youngest daughter of Mr. and Mrs. Levins Moore, Ashton, Castleknock.

Doctor Geoffrey Bewley has returned to 65 Lower Baggot street.

Mr. H. Barniville has returned.

Widespread interest has been aroused by the special visit of Max Factor's Make-up Artist to Switzers. To day and all this week ladies will have a further opportunity to obtain really expert advice about the important subject of "Make-up," as practised by Hollywood's leading screen stars. Colour Harmony Chart can also be had without charge.

Holmes', George's street—Dressmaking and Tailoring. Fit, finish and satisfaction guaranteed. Ask to see newest models.

Kelletts announce the return from the Fashion Markets of their Mantle and Gown Buyer. Included in her purchases are some very smart models in Coats, Suits, Day and Evening Gowns. The vogue is for Black.

Graceful Jay Blue Dull Crêpe and Chiffon Model Two-Piece, with Velvet Parisian Hat to tone, worn by Mrs. O'Hara, Sligo, at her daughter's wedding, by Doran, Dawson st.

Some very exclusive Evening Gowns have arrived at Doran's (Trousseau Specialist) for the start of the dancing season. Prices moderate

An interesting collection of Autumn Clothes is now showing at Margaret Watson's. Two and Three-Pieces in Tweeds and Angora, Wool Frocks in delightful new colours, Cocktail and Evening Frocks in Velvet and Lamé. Coats and Suits.—17A Dawson street.

Alderson and Lally, 46 Dawson street, have again returned from the Fashion Markets with Smart Models in Newest Colours; also an attractive collection of moderately priced Hats for both dress and sports wear.

Swing Coat in brown camel curl for £5 19s. 6d. at Slyne's, Ltd., 71 Grafton street.

PASSENGERS BY ROYAL MAIL STEAMERS.

Among the arrivals were:—Miss MacCartie, Mr. and Mrs. W. A. Macnab, J. M. FitzGerald, K.C.; Mrs. J. M. FitzGerald, Mr. and Mrs. R. W. O'Sullivan, Master R. F. O'Sullivan, Mrs. J. H. Conneff, C. R. Dunbar, Mr. and Mrs. Stevens Goff, Mr. and Mrs. E. P. O'Donnell, Mrs. G. Byron, Mrs. Nevins, Mrs. John Bennett, S. F. Jones.

Among the departures were:—Ronald Anderson, Mr. T. V. Pasley, Mrs T. V. Pasley, Mr. George Harris, Dorothea Simms, Miss Doris Anderson, Miss L. Armstrong, Mr. Walter Butler Davis, Mr. G. S. Douglas, A. J. Cathcart, Mr. and Mrs. C. K. Dickson, Mr. and Mrs. Hayden, Dr. and Mrs. Reddin, Miss D. Carlon Marks, Mrs. Edward Dillon, Miss A. Greer, J. V. Steele, John M. Mecredy, Patrick Moran, Miss Middleton, Mr. and Mrs. J. R. Staples, J. H. and Miss L. Barton, Mr. J. and Mrs. D. Mahoney, Sir Edward W. D. J. Bacon, Surgeon-Colonel D. W. Fitzpatrick.

PASSENGERS BY B. AND I. LINE, VIA LIVERPOOL.

Among the arrivals were:—Lady Sherlock, Mr. J. Taylor, Mr. T. B. Pase, Mr. Messel, Mr. J. M. Irwin, Mr. A. J. Hampton, Mr. J. R. Howden, Miss B. Gough, Mr. H. brooks, Miss E. Donnelly, Miss Cahill, Mr. David Barry, Miss D. L. Brackenbury, Mr. H. White, Mrs. F. H. Welsh, Mr. W. O. Ryan, Mr. J. M. Rowan, Miss G. W. Undrill, Mrs. F. F. Smithwick, Miss M. Shaw, Dr. O'Donnell, Mr. J. McKinley, Mr. E. C. Gill, Mr. E. C. Brooks, Lieutenant and Mrs. Caughey, Mr. M. J. Doyle, Mr. H. B. Bateman, Mr. T. Garnett, Mr. P. P. Keating, Miss I. Fitzsimmons, Mr. and Mrs. D. Connolly, Miss Mary McSweeney, Miss E. O'Connor, Mr. and Mrs. P. J. Power, Mr. B. S. Singh, Mrs. McGrath, Mr. J. Peacock, Miss Fitzpatrick, Mr. and Mrs. Courtenay, Mr. J. Joyce.

Among the departures were:—Lady Stafford King-Harman, Mr. and Mrs. B. H. Craig, Mr. and Mrs. McKnight, Dr. Freedman, Mr. J. Little, Mr. F. X. Martin, Mr. J. McParland, Mr. A. A. Wilkes, Mr. G. S. Kenny, Mr. A. Gray, Mr. H. Rigby, Mr. Henry Maguire, Miss E. B. Berridge, Mr. H. Richman, Dr. Chapman, Mrs. Malcolm, Miss B. D. Gill, Miss W. Thomson, Mrs. Culverwell, Miss Stewart, Miss Hume, Mrs. Rose, Mr. A. R. Smith, Mr. P. Maher, Miss K. E. Hill, Mr. Joseph Taylor, Jr., R. M. Foley, Mrs. D. R. Mack, Mrs. W. Lundy, Mr. Thomas Gordon, Miss Troy, Lieutenant-Colonel McElwaine, Mr. and Mrs. Forbes, Mr. D. Keane, Miss M. L. Taylor, Miss P. Dixon, Dr. J. J. Lima, Dr. J. A. Finnegan, Miss P. Carney, Mrs. O'Driscoll, Mr. M. Crowe, Mr. K. Douglas, Miss C. Brien.

PASSENGERS BY AIR.

Arrivals at Baldonnel:—Mr. and Mrs. Osterberg, Dr. A. Gallagher, Mr. L. N. B. Faithful, Mr. J. W. Glwan.

Departures—Mr. J. Philpotts, Mr. J. M. Concannon, the Earl of Kildare, Mr. J. Batty, Mr. J. Glover, Mr. R. G. Lawrence, Mr. F. Wachman, Mr. W. Cowlishaw, Mr. M. Morris.

Our X-Rav ensures that the Shoes you buy from us will fit you perfectly.—Stephens and Bourke, 26 Stephen's Green, Dublin.

For Watches and Clocks—John Morton, Ltd., Jewellers, 45-49 Nassau street, Dublin.

Captain R. G. McCall is giving Contract Bridge Lectures at Brown Thomas's this week at 3 p.m. and 4.30 p.m. each day. Admission is free, and you may reserve seats now at the "Vogue" Dept.

Coats to measure from 4½ gns. Costumes from 6½ gns. Also showing charming collections of Paris and Viennese Frocks, Knitwear and Furs, all moderately priced.—Mur..ford's, 18 Suffolk street, Dublin.

To LADIES.—Ladies' Department for Medical Appliances. Artificial Silk Elastic Stockings, or Lastex and Lateatex Stockings, stretching both ways.—Fannin and Co., 41 Grafton street. Sharpleys Specialists Baby Linen, Nursery Accouchement Sets Price List—2 Nassau St., Dublin.

TO-DAY'S ENGAGEMENTS

Michaelmas Law Term—Votive Mass, St. Michan's, Halston street, 10 a.m. Service in St. Michan's, Church street, 10.15 a.m.
Dublin District Court—10.30 a.m.
High and Circuit Courts, Dublin—11 a.m.
Official Opening of Torc Factory, Trim, Co. Meath—12 noon.
Dublin Rotary Club Luncheon—Metropole, 1 p.m.
Formal Opening of Sketching Club Exhibition—Mills' Hall, 3 p.m.
Engineering and Scientific Association—35 Dawson street, 6.15 p.m.
Presbyterian Association Meeting—16 St. Stephen's Green, 7.30 p.m.
Old Dublin Society Meeting—South William street, 8 p.m.

AMUSEMENTS.

Gaiety Theatre—Variety.
Olympia Theatre—Revue, "Dash of Dublin."
Abbey Theatre—"Boyd's Shop."
Metropole Cinema—"I Met Him in Paris."
Grafton Cinema—"Good Morning, Boys."
Corinthian Cinema—"That I May Live" and "The Holy Terror."
Grand Central Cinema—"Gold Diggers of 1937."
Theatre de Luxe—"Slave Ship."
Theatre Royal—Variety and "The Great O'Malley."
Savoy Cinema—"Lloyds of London."
Capitol Cinema—"After the Thin Man."
Astor Cinema—"The Road Back."
Stephen's Green Cinema—"Don't Get Me Wrong" and "The Longest Night."

LONDON LETTER

ITALY REMAINS OBDURATE

59 FLEET STREET, LONDON,
SUNDAY NIGHT.

LITTLE surprise was expressed in London yesterday when it became known that Italy had rejected the proposed Three-Power discussion on the question of withdrawing foreign volunteers from Spain. The Note containing the refusal was couched in terms regarded as conciliatory, and it was given very careful consideration by the Foreign Office during the week-end, its contents being sent on immediately to Mr. Eden, who is Minister-in-Attendance at Balmoral. On Mr. Eden's return to Downing street he will immediately consult the French Ambassador in order to receive the opinion of the French Government on the details of the Note. In Paris the feeling is that, while the Note is not aggressive, it gives no indication that the Italian Government attach the importance to the situation that it demands. The days of the Non-Intervention Committee are considered to be over, and there is now a distinct possibility that the French frontiers may be opened for the transport of arms to the

ITALY FLOUTS THE POWERS

REPLY TO ANGLO-FRENCH NOTE

European Situation More Serious

SPANISH LINER ATTACKED

THE Italian rejection of the Franco-British invitation to a three-Power talk on Spain has caused extreme disappointment both in London and Paris, where it is regarded as having done nothing to ease a tense situation.

The Italian point of view appears to be that unless Great Britain is able to restrain the French from putting into execution the threat, freely talked of in the French Press, of opening the Pyrenees frontier to Spanish Government supporters, Fascist countries will pour in men and material for General Franco, and Spain will become the cockpit of Europe.

Thus it is held in Rome that the preservation of peace in Europe is in the hands of Britain.

The position arising from the Italian reply will be considered today by members of the French Cabinet. On Wednesday their decision will be before the British Cabinet, and in the meantime diplomatic discussions as to the next move will take place between London and Paris.

The Spanish liner Cabo Santo Tome was yesterday bombarded by two destroyers, presumed to be insurgent, and beached on fire on the Algerian coast, with one dead and six wounded among her crew.

INSISTENCE ON INCLUSION OF GERMANY

The Italian reply to the Anglo-French invitation to a three-Power conference on Spain rejects the proposal, and states that the Italian Government can take no part without Germany. The text of the Note, published in London on Saturday night, is:—

"The Royal Ministry of Foreign Affairs have the honour to refer to the communication of His Britannic Majesty's Embassy, dated the 2nd inst.

"The Fascist Government willingly take note of the assurances furnished by the British Government regarding the political independence of Spain.

"For themselves, they do not need to recall the assurances, furnished on repeated occasions in the most solemn fashion, regarding the political independence, and, consequently, the territorial integrity, of Spain, its mainland, its islands, and its colonies.

"The Fascist Government fully share the hope expressed by the British Government that the internal struggles of Spain may cease to be a cause of suspicion and friction between the other nations, and that the situation may evolve in such a manner that in other fields also progress may be realised towards a general detante.

"They are ready, with every possible good will, to examine, as they have always done in the past, all means which may be thought suitable to render the policy of non-intervention effective.

THE VOLUNTEERS

"Among the elements constituting this policy the British Government lay particular emphasis upon the question of the volunteers and their withdrawal.

"Nevertheless, in order to indicate clearly the individual political positions and the responsibilities deriving from them, and not for any untimely emphasis of polemic, it is opportune to recall how it was actually Italy, together with Germany, who was the first to draw attention to the question of volunteers, and to insist that their despatch should be forbidden, and, subsequently, that provisions should be taken for their withdrawal.

"The Italian Government claim for themselves and for the German Government, the merit of the initiative directed towards the consideration of this question as one of the indispensible elements of any policy of non-intervention.

"In so far as they themselves are concerned, they recall the explicit declaration made to the French Ambassador by the Italian Foreign Minister so long ago as August, 1936, to the declarations obtained in the *Note Verbale* of January 7 last, addressed to the Embassies of Great Britain and France, to that of January 25 last addressed only to the Embassy of Great Britain, and, finally, to the repeated declaration made by the Italian representative on the Committee of Non-Intervention in London on the occasion of the last discussion of this question.

"The Fascist Government have the honour to confirm that, so far as concerns the whole question of non-intervention, in its various aspects and elements, they maintain the same order of ideas as that which emerges from all the above-mentioned declarations.

"In their communication of the 2nd inst., the British Government suggest that conversations should be initiated between the three Governments of France, England and Italy for the purpose of reaching, if possible, agreement on measures designed to ensure application of the policy of non-intervention. The British Government suggest such a procedure with the intention of obviating the difficulties which have occurred at the London Committee.

COMPLICATIONS

"All the more so when one remembers the attitude of the representative of Valencia who, by his specious pretext, excluded in his speech in Geneva any possibility of the evacuation of the volunteers enrolled in the armed forces of his Government.

"The proposed discussion, in the absence of the other States, would lack the elements indispensable for reaching an agreement.

"It is the conviction of the Fascist Government that the adoption of procedures—even if only preliminary—outside the London Committee and its organs, would, in the present situation, result not only in diminishing, but in increasing, the possibility of misunderstanding and complications, and in retarding, instead of hastening, the attainment of the general agreement, an agreement which the Fascist Government regard as supremely necessary.

"The Fascist Government are, therefore, of the opinion that the question of non-intervention should continue to be dealt with by the London Committee.

"The Fascist Government have finally the honour to state that they will not participate in conversations, meetings or conferences, to which the German Government have not been formally invited, and in which they do not participate.

"The Fascist Government appreciate in all its value the British suggestion, but doubt whether the difficulties in question can be overcome by way of ingenuities or device of procedure, and, above all, by that proposed.

"They draw the attention of the British Government to the fact that the matter under discussion does not regard some States alone, but, on the contrary, directly interests other States besides France, Great Britain and Italy.

"Further, the fact should not be overlooked that, without the adherence of Burgos and Valencia, any decisions on the question would fail to lead to practical results."

THE INVITATION

The text of the Anglo-French Note to the Italian Government is:

"The Governments of France and the United Kingdom have noted with pleasure that, as a result of the conversations which have taken place in Paris between their naval experts and those of the Italian Government, it is now possible to contemplate the modification of the arrangement, signed at Nyon on September 14, in such a manner as to secure the participation of Italy in the measures agreed upon for rendering the arrangement effective.

"Favourable conditions are thus created to enable the three Governments to examine, in a spirit of perfect frankness, the situation arising from the prolongation of the Spanish conflict.

"The two Governments have, moreover, noted with satisfaction the assurances given by His Excellency Count Ciano to the British *Chargé d'Affaires* in Rome that there was no present intention of permitting the despatch of further volunteers to Spain.

"They have also taken note of the declaration, made to Monsieur Delbos by the Italian delegate at Geneva, that Italy had no intention of making the smallest change in the territorial status of Spain; that she had no designs upon the Balearic Islands, and that the integrity of the continental and insular territory of Spain would be strictly respected.

"For their part, the two Governments willingly renew the same assurances to the Italian Government.

A HOPE

"They further desire to declare that, in accordance with what is the very essence of the non-intervention agreements, they consider themselves bound to respect the political independence of Spain.

"The Governments of France and the United Kingdom earnestly desire that the civil strife in Spain shall cease to be a cause of international unrest and suspicion, and that in that part of Europe conditions shall develop which shall permit of progress being made elsewhere towards general appeasement.

"But they are convinced that no considerable improvement in the situation is possible until further measures have been carried out to make the policy of non-intervention effective by the withdrawal of the non-Spanish nationals who are now taking part in the struggle.

"So long as large numbers of foreigners continue to assist both sides, the risk of grave international disturbances will be present, and will inevitably tend to increase until, at least, a substantial number are withdrawn.

"The London Committee has, of course, been already apprised of this programme, but the difficulties it has come up against have practically paralysed its action, and it appears that a previous agreement between the three Powers is necessary to overcome these obstacles.

"The view of the two Governments is that the elaboration of such an agreement should form one of the essential elements of the frank and cordial conversations to which they invite the Italian Government.

ARMS AND THE MEN

"Moreover, greatly as the French and United Kingdom Governments desire to maintain the obligations which they have undertaken resulting from the international agreements respecting the supply of arms and men to Spain, they cannot conceal from themselves the difficulty of preserving these conditions unless some such steps are taken to make the policy of non-intervention really effective.

"With this end in view, the French and United Kingdom Governments have the honour to invite the Italian Government to join with them in conversations with the object, if possible, of reaching an agreement on measures to carry this policy into effect.

"In their view, such an agreement would not only make an important contribution to the improvement of the political situation, but, once such a withdrawal has been effected, the question of the recognition on certain conditions of belligerent rights to the two parties should be capable of solution.

"It is the earnest desire of the two Governments that these conversations, to which they attach the utmost importance, should be held at the earliest possible moment."

MR. EDEN WITH THE KING

The text of the reply has been communicated by telephone to Mr. Eden, who is a guest of the King at Balmoral, and it is probable that Mr. Chamberlain, who is in the North of England, has also been informed of the nature of the reply.

The Note will be under the closest examination by Mr. Eden and his experts during the week-end, and after it has been given the fullest possible consideration the British and French Governments will exchange their view upon it.

In diplomatic circles in London it is regretted that Italy should not have availed herself of this opportunity of attempting to solve, by machinery which it was hoped would prove speedy and effective, one of the problems which has a most important bearing on the appeasement of Europe.

It is pointed out that the proposed three-Power conversations could have been carried out by any method agreeable to Italy, either through the customary diplomatic channels, by discussions between Ambassadors, by a conference of Foreign Ministers, or, indeed, by any method which would have met with the wishes of the Fascist Government, and would have expedited the settlement of a grave problem.

THE MAIN OBJECT

The main object of the British and French proposal was to facilitate the progress of the work of the Non-Intervention Committee. This Committee has had the volunteer question before it for a considerable time, but a deadlock was reached last July, and since then no progress has been possible.

It was in the hope of resolving this deadlock as well, of course, of ameliorating the whole European situation that the British and French Governments made their proposals.

It is felt that, if it had been possible to hold the Conference and to have reached agreement with Italy on the course of action to be taken, the details could have been considered by the Non-Intervention Committee, which could have commenced to function satisfactorily again.

As it is, the future of non-intervention in Spain and the future of the Committee, as a whole, is difficult to foresee. In the face of Italy's refusal it is not easy to see how further progress can now be made.

The Fascist Government's main point in their refusal rests upon the fact that Germany was not invited to take part. It is pointed out, however, that Germany is not a Mediterranean Power, and that had she been invited there are other States with an equal claim who would also desire to be present.

THE POSITION

The Nyon arrangement, it will be recalled, started originally as a suggestion for a conference between Mediterranean Powers, but it was eventually extended to include a total of nine Powers.

Had, therefore, an invitation on this occasion been sent to Germany, other States, notably Russia and Portugal, might well have asked to be invited, and such a process might well have led to the formation of a conference which would vary little in *personnel* from the Non-Intervention Committee itself.

It was in order to end the Non-Intervention deadlock and to assist that Committee in making some progress, that the original invitation was sent by Great Britain and France to the Italian Government.

At the Nyon Conference both Germany and Italy were kept closely informed day by day of the proceedings. It would have been equally simple for Italy, had the conference now proposed taken place, to have kept Germany as well informed.

The Italian Note appears to hold out little or no hopes of any further steps for such a conference succeeding.

Although it is couched in comparatively friendly terms, it, nevertheless, states quite emphatically that Italy will not take part in conversations from which Germany is excluded.

At the moment, therefore, the next

(Continued in Page 8, Column 4.)

MUSSOLINI CONFERS WITH SPANISH GENERAL

Signor Mussolini yesterday received in private audience General of Army Corps Ettore Bastico. General Bastico has held a high position in command of the Italian volunteers in Spain, and his photograph, together with those of other Italian generals, was printed in the papers in Rome after the Santander victory as one of the men who led the Italian Blackshirt troops.

General Bastico took part in the Great War, and commanded the "23rd of March" Blackshirt Division in the Abyssinian campaign. He was only recently in Spain, and it is believed that he reported to the Duce on the condition of the Italian volunteers.

WORLD-WAR FEAR

Dr. Negrin, the Spanish Premier, in a special statement to the foreign Press last night, reiterated the Spanish Government's willingness to withdraw the volunteers on their side if Italy would recall hers. He denied Italian reports that the Government would not be willing to withdraw volunteers.

Dr. Negrin also declared that if the civil war continued until next spring, he believed a world war would be an extreme probability.

BIG BATTLE RAGING

QUARTER MILLION MEN ENGAGED

JAPANESE CLAIM SUCCESS

SIGNS OF UNREST IN MANCHURIA

A BIG battle, in which not less than a quarter of a million men are engaged, is raging along the Huto River, in North China. This is on the Peiping-Hankow Railway, eight miles north of Shihchiachwang, the last Chinese base in Hopei province, from which a railway goes to Taiyuanfu, the Shansi capital.

Japanese reports, via Tokyo, claim that their vanguards entered Shihchiachwang yesterday afternoon, and that their bombing 'planes broke down two railway bridges in the rear, cutting off the Chinese retreat.

In Shansi province the Japanese advance towards the provincial capital appears to be hampered by Chinese attacks among the mountains behind them.

MANCHURIA

Reports of the recent risings in Manchuria by a foreigner lately arrived in Shanghai point to a state of considerable nervousness among the Japanese, many of whom are sending away their families.

Rain at Shanghai interfered with the Japanese plan to break up the Chinese celebrations of the Republican anniversary—October 10, "the double ten"—but the artillery duel continues furiously. The Chinese, firing from Pootung across the river, claim to have blown up a Japanese munition dépôt.

Dr. H. H. Kung, the Chinese Finance Minister, *en route* for China, gave an interview to a Japanese journalist at Singapore.

"I told him," he said afterwards, "that China would call an armistice as soon as Japan gave a lead."

POISON GAS

A Shanghai telegram to the Chinese Embassy in London alleges that twenty-four soldiers were killed by poison gas on the Shanghai Front yesterday after the Japanese had unsuccessfully attacked the Chinese lines on the Lotien sector.

FROM "THE TIMES"

(BY SPECIAL ARRANGEMENT.)

LABOUR LOOKS LEFT

The Times to-day, concluding a leading article on the decisions of the Labour Party Conference of last week, says:—With trade union recognition freely conceded, with skilled negotiators for the unions, and the employers arguing, and with ampler knowledge than ever before, the merits of wage claims and other alterations in conditions of employment, and with repeated proofs of the willingness of employers to make improvements in wages—and lately in some industries there has been the much-prized concession of holidays with pay—the appeal of the Labour Party is not what it was. These are not the proofs that employers are engaged in a class war. Nor can there be any doubt that the social legislation of the day, the extension of social insurance, the increased sense of security which these schemes encourage, better houses and health services—all contribute to a more detached opinion of party merits than that which the trade unions officially propagate.

The answer to the class-war propaganda of the Socialists is to be given, and is being given, in the factory and the workshop, where there is a genuine concern for the welfare of the workers, and in Parliament by every measure of amelioration of social conditions. Reform has always been the weapon with which to disarm the revolutionary. What could not be said in the Labour Party Conference, and what Socialist eyes fail to see, is that a programme putting first among the priorities measures which would imperil the financial security of the State, and factious opposition and long-continued indifference to the claims of national defence, are disqualifications for public confidence. The Labour Party has incurred those disqualifications, and the Left, which was so vociferous in the conference, would add immensely to their number.

GERMANY'S CLAIM TO COLONIES

REPORTED NOTE TO BRITAIN

FROM REUTER'S CORRESPONDENT.

BERLIN, Sunday.

Official circles in Berlin to-day denied any knowledge of a forthcoming Note to Britain on the colonial question or of a request for the formation of a committee to discuss the matter.

Meanwhile the colonial campaign continues in the newspapers. The *National Zeitung* of Essen demands from Britain fair play.

In an article headed "Space Without People," which reverses the slogan applied to Germany, "People Without Space," it declares: "The wide, empty spaces of the Empire call in vain for British settlers. Even if every man, woman and child in the British Isles were transported to Australia, only one-third of this continent's needs for settlers would have been satisfied. If Britain were the most fruitful land in children in the world, she could never satisfy the hunger for people of this one of her six Dominions."

The article says that nobody seriously maintains that Germany is not fit to colonise nowadays, and concludes: "We should have regained possession of our colonies long ago if Great Britain would only apply for once to her disadvantage the rule of fair play which she so often invokes to her advantage."

VESUVIUS IN ERUPTION

FROM REUTER'S CORRESPONDENT.

NAPLES, Sunday.

After several months quiescence Vesuvius broke into eruption to-day. Lava is flowing into the Valley of Hell, and stones and ashes are being flung into the air, while roaring noises in the crater can be heard miles away.

To-night the sky is yellow and crimson overhead, and crowds have assembled to watch the spectacle.

There is no danger, so far, to the neighbouring villages.

FIVE DEAD IN ROAD CRASH

MOTOR CAR AND LORRY ON FIRE

VICTIMS TRAPPED IN DEBRIS

TWO men, a woman and a child were burned to death, and another man killed, when a lorry and a small car came into collision and burst into flames on the Great North road, between Glenfarg and Milnathort, near Kinross, last night.

A few seconds after the crash in which the lorry overturned fire broke out and the victims were trapped. Rescuers worked frantically, smashing the glass of the cabin, but in a few seconds the cars were a blazing inferno and they were driven back.

One rescuer had his hair completely burned off, but he tied a scarf round his head, and had to be forcibly pulled back from the flames. Efforts were made afterwards to trace him, but it was found that he had disappeared.

There were two men in the lorry, which was of a heavy commercial type, and belonged to Mr. J. Paul, of Dundee terrace, Edinburgh. In the small car was a man, woman and child, and a driving licence picked up nearby bore the name of William Adams, of South street, Perth. It is surmised that the occupants were Mr. and Mrs. Adams and their child, but this is not definitely known, although a brother of Mr. Adams told the police that he had left Perth in the morning to visit friends in Kelty, Fife.

The cabin of the lorry was so badly burned that it was impossible to identify the two men.

After the flames had been subdued by the Perth Fire Brigade the bodies of the woman and child were found in the wreckage. The body of the driver of the car was about five yards away.

Apparently no one saw the actual collision, but it appeared that the vehicles became inter-locked and travelled something like a hundred yards before they stopped and the lorry overturned. At intervals were found a radiator, the steering wheel of the small car, and then the other *débris*, it being evident that the coach work had been reduced practically to matchwood before the fire actually broke out.

An attendant at a service station saw the blaze, and immediately telephoned the police. They grabbed a fire extinguisher and rushed to the scene.

The attendant said: "I heard screams and shouts for help when running to the blaze, and when I arrived I played the extinguisher on the lorry, while other rescuers smashed the glass of the cabin. By this time the cars were an inferno and rescue work was impossible.

"Heroic efforts were made to rescue the driver of the lorry, but the flames were increasing in violence and the rescuers were driven back.

"The accident happened about half past six."

BOY TRAPPED IN BLAZING DUMP

FIRE BELIEVED CAUSED BY MATCH

Trapped in a blazing rubbish dump, a five years' old Blackpool boy, Peter Gibson Holt, of Miller street, received burns from which he died in hospital a few hours later.

He was playing with two companions and climbed over a wall into the dump, which is a few feet square and contained straw, wooden crates and oil drums.

It is believed that he lit a match which immediately started a fire. Penned in by four brick walls and the crates the boy could not escape.

He was rescued by Geoffrey Wilson (17), of Stoneycroft avenue, South Shore, who climbed on to an outhouse above the blazing dump and lifted the boy clear.

Meanwhile other men fought the flames with car fire extinguishers until the arrival of the fire brigade.

TWELVE BURNT IN PETROL BLAZE

Twelve persons were burnt and several others singed when the petrol tank of a motor car burst into flames yesterday at a filling station in Ringinglow, Sheffield. One woman had almost all her clothing burnt off, and two little girls, their hair in flames, ran screaming down the road.

The car, which was owned by Mr. J. Brown, of Templetown road, High Green, near Sheffield, was badly damaged, and the end of the petrol tank was later found in a yard nearly 100 yards away.

Five of the injured were treated at a surgery, and the others were taken to their own doctors. The car was eventually pushed on to some waste ground, where the fire burnt itself out.

JEWEL ROBBERY IN BELFAST

PROPERTY TAKEN FROM MOTOR CAR

FROM OUR CORRESPONDENT.

BELFAST, Sunday.

When Mr. J. Harkness, of 88 Balmoral avenue; Mr. J. McMullen, Lisburn road, Belfast, and a number of friends whom they were entertaining in the Shaftesbury Hotel, Antrim road, Belfast, last night, came out to their cars on leaving the hotel, they found that jewels and other property valued at £150 had been taken from one of the cars.

They immediately reported the fact to Constable Rollins, who was on duty in the vicinity. The constable gave chase to two men whom he had seen in the vicinity, and who had left in a car.

After a short time he recovered the jewels and the other property, and two men were detained.

BELFAST TRADER ROBBED

SEIZED BY TWO MEN IN STREET

FROM OUR CORRESPONDENT.

BELFAST, Sunday.

A Belfast shopkeeper, Mr. W. Loone, of Loone Bros., drapers and outfitters, 167 Shankill road, Belfast, on Saturday night was attacked by two men, who stole a wallet containing £50.

Mr. Loone, having closed his shop, was going home, when the two men seized him. Mr. Loone called for assistance, and the two men, having got the money, ran away.

Sir Bernard Spilsbury said, at a London inquest, that he was puzzled at the presence of artificial leather in the body of Henry Francis Roberts, aged 58, of Beaconsfield Building, London. Pieces of the substance an inch by half an inch in size were found in the man's stomach.

SIR O. MOSLEY STONED

HEAD OPERATION IN HOSPITAL

14 ARRESTS AFTER STORMY SCENE

HOSTILE CROWD AT LIVERPOOL MEETING

SIR OSWALD MOSLEY, facing a hostile gathering on Queen's Drive, Liverpool, yesterday, amid a shower of missiles, was struck on the temple by a large stone.

The Fascist leader fell semi-conscious on the loud-speaker van before he could address a word to the meeting, and, while mounted police charged back the crowd, which numbered over eight thousand, Sir Oswald was driven to Walton Infirmary, where a minor operation was performed.

A bulletin later stated that Sir Oswald was suffering from concussion and a punctured wound of the skull, that the operation had been successful, and that he was progressing favourably.

Thousands, including many opponents, had gathered on the piece of waste land where the meeting was to be held, and when the loud speaker van arrived it was at once stoned, and a Fascist, A. Greenhalgh, of Pelham place, Manchester, had his collar-bone broken by a flying brick.

When Sir Oswald arrived in a closed car he was greeted with boos and cheers and an array of clenched fists from a group of Communists.

ON TOP OF VAN

Climbing on to the top of the van, Sir Oswald faced a shower of missiles thrown from all directions. After being struck about the body several times he received a blow over the eye from a large stone, which felled him.

Mounted and foot police at once rushed to the scene and surrounded the van, while others scattered the crowd in all directions. An ambulance man who climbed on to the van to the aid of Sir Oswald also was struck by a flying missile, but was not seriously injured.

The Fascist leader, his head swathed in bandages, was then lowered to the ground and taken to hospital.

Despite great opposition the meeting continued for an hour with other Fascist speakers, and then broke up in disorder, mounted police clearing the streets while three coaches containing supporters were escorted away.

Twenty people received minor injuries, and twelve men and two women were arrested. All the arrested persons will appear at the Liverpool Police Court this morning.

Sir Oswald was to have attended a meeting at Birkenhead last night, and elaborate precautions were taken to prevent a recurrence of the afternoon's scenes.

POLICE THREE DEEP

Over four hundred police, including 130 who had been sent through the Mersey Tunnel to augment the Birkenhead force, lined up three deep around the Fascist meeting to prevent any disorder. A few yards away a Communist meeting was also held, but the formidable array of police prevented any disturbance, and the meetings passed off peacefully.

The announcement that Sir Oswald was in hospital was greeted with mingled cheers and boohs.

It was stated at the hospital late last night that, in the opinion of the authorities it was unlikely that Sir Oswald would be able to return to his home for two or three days.

Sir Oswald Mosley took over the leadership of the "new party" in 1931, and in September, 1932, announced a change in the name of the party to "British Union of Fascists."

He was originally an "official" Conservative being elected Coalition M.P. for Harrow in 1918 after war service with the 16th Lancers and the R.F.C. He became an Independent member for the same constituency in 1922, and was re-elected the following year. In 1924 he joined the Labour Party, and two years later was elected M.P. for Smethwick. In 1931 he was expelled from the Labour Party by the National Executive for "gross disloyalty."

IRISH FOOTBALL TEAM AT OSLO

At Oslo yesterday, in the World Cup Competition, Norway beat the Irish Free State by 3 goals to 2. The teams will meet again at Dalymount Park, Dublin, in the same competition. The side scoring most goals will go into the next round. Report in Page 11.

CLERGY BANNED FROM SCHOOLS

BISHOP OF BERLIN'S PROTEST

FROM REUTER'S CORRESPONDENT.

BERLIN, Sunday.

In a vigorously-worded pastoral letter which was read in all Roman Catholic churches here to-day the Bishop of Berlin protests against the recent ordinance prohibiting the clergy in future from giving religious instruction in schools. He says: "In this way the watchword, 'Turn the priests out of the schools,' has been fulfilled. Thus the proved blessing of the co-operation of Church and school is destroyed.

"This disturbing event is a sign of the days to come, which will be for every true Catholic a testing time for our faith. From the speeches and writings of those who are responsible for the cultural life of the nation it may be seen what they think of Holy Writ and how they revile the Catholic life. Teachers who are formed in such a spirit and who take over their duties in the schools will act like poison on the religious life of the children. The campaign against the Church is proceeding steadily, but surely, towards its goal, so that the object—the de-Christianising of life—may not be generally apparent too soon."

Ex-Colour Sergeant James Gray, who celebrated his 101st birthday on Saturday, speaks of himself as "The King's bad bargain" because he went on pension 62 years ago. He lives at Sutherland road, Southsea, and is the oldest pensioner of the Royal Marines.

FASHIONING THE SECOND CHAMBER

COMMITTEE TO MEET THIS WEEK

PROBLEM OF THE PANELS

PARTY POLITICIANS' CLAIMS

BY OUR POLITICAL CORRESPONDENT.

THE Special Committee which has been set up to consider the Seanad Electoral (Panel Members) Bill will start its work on Thursday next. Everyone who listened to the debate in the Dail on Thursday last will sympathise with it in the difficult task with which it is presented.

The members are expected to produce a scheme for the nomination and election of the forty-three panel members, which will be reasonably fair to all parties, and give adequate representation to all sections of the community. The reference of the bill to a Special Committee following the criticisms made upon it was tantamount to an admission that in the form in which it came before the House it failed to do these things, and was, in fact, an unworkable instrument.

PARTY PRESSURE

It is a curious fact that everybody who discusses in public the question of a Senate protests that he envisages a non-political Senate without any political affiliations whatever; yet in making calculations to prove his case he invariably relates them to party totals. The late Senate was disbanded with obloquy because it was political. The new Senate, protestations to the contrary notwithstanding, will be inevitably of a political complexion. If it should be otherwise, it will not be the fault of the party followers, who, as the various party headquarters are aware, are pressing their claims on political grounds only.

The work of the Committee will be to re-cast within the terms of the Constitution the system of nomination and election. One weakness was pointed out by the President himself, and that was the danger that the Dail, which is to be the chief electing body, does not get the opportunity of giving undue preference to its own nominees, to the detriment of those of other outside bodies. This can be met by placing some sort of handicap or limitation on the numbers so to be elected. The panels themselves cannot be altered, as they are defined in the Constitution.

PRESIDENT'S POWER

It is regretted by many—and among them is probably the President himself—that the provisions of the Constitution went so far as they did in several respects. Things would probably have been otherwise if the drafting of the Constitution had taken place after the debate in the Dail on Thursday last. As it is, the Committee will find itself cabined and confined within narrow and irksome limits.

For the same reason it is futile to talk, as some people are doing, of giving the President wider power in the matter of nomination. The Constitution says he may nominate eleven. These people say they would prefer that he should nominate half of the membership, and believe the results would be more satisfactory than those likely to emerge under the pressure of canvassing that is now going on. They recall that Mr. Cosgrave nominated thirty of the sixty members of the first Senate; and it is admitted that these thirty, with the thirty elected members, constituted a Second Chamber in the Legislature which could hardly be excelled either from the point of view of its representativeness or the ability and probity of its individual members.

THE SECRETARY

One complaint against the old Senate was that it had become a sort of refuge for politicians who had been rejected by Dail constituencies. There appears to be no reason why the Committee should not do something in this respect, though admittedly there is a difficulty, seeing that the draft bill proposes to give such rejected candidates power to vote at the election of Senators.

The Special Committee will have Mr. Sean Malone one of the officials of the Oireachtas staff at Leinster House, as their Secretary. Mr. Malone, it will be remembered, was Secretary of the Oireachtas Commission on a Second House last year, of which the late Chief Justice Kennedy was Chairman. The Chief Justice, in his report, paid a high tribute to the great efficiency of Mr. Malone, adding that his knowledge and experience of Parliamentary affairs were always at the service of the Commission. This expression was fully endorsed by the eight members who signed the minority report.

GENERAL LEWIN MISSING

SECOND IN KING'S CUP AIR RACE

FROM REUTER'S CORRESPONDENT.

KHARTOUM, Sunday.

Units of the No. 47 R.A.F. Bomber Squadron stationed at Khartoum are searching for Brigadier-General A. C. Lewin, the 63 years old airman, who finished second in this year's King's Cup air race.

General Lewin took off here yesterday at dawn on a flight with his wife, and has not been heard of since. It is presumed that his 'plane has made a forced landing between Kosti and Malakal, which is about a further 250 miles south on the river.

Brigadier-General Lewin had agreed to circle Malakal Aerodrome twice if he had the intention to fly over it.

TO-DAY'S WEATHER

Mainly fair.

See also Page 6.

TO-DAY'S INDEX

	Page.
LEADING ARTICLES:	
The Duce's Reply	6
Maids of the Machines	6
The Factory Site	6
Gentlemen for Hire	6
SPECIAL ARTICLES:	
An Irishman's Diary	4
Motor Notes	4
University College Notes	5
BROADCASTING PROGRAMMES	4
GENERAL:	
Big Battle Raging	7
Bishop of Galway	8
Brotherhood of Man	8
Exhibition of Pictures	7
Fashioning the Second Chamber	7
Five Dead in Road Crash	7
Italy Flouts the Powers	7
Sir O. Mosley Stoned	7
Spanish Liner Attacked	7
FINANCIAL NEWS AND MARKETS	3
SPORTING NEWS	10-11

THE BISHOP OF GALWAY

CONSECRATED BY ARCHBISHOP OF TUAM

FROM OUR REPORTER.

GALWAY, Sunday.

TO-DAY, in the Cathedral of St. Nicholas, Galway, with all the beauty of ritual and solemnity of liturgy of the Church, the Most Rev. Dr. Michael J. Browne was consecrated Bishop of Galway and Kilmacduagh and Apostolic Administrator of Kilfenora. Galway was decorated with bunting and flags, among which were the Papal colours and the blue and white diocesan colours, and streamers across the streets and roads bore messages of welcome to the new prelate. Three great crosses in white light towered high over a factory on the Corrib.

Visitors poured into the city from all parts. The Government was represented by the President and Vice-President of the Executive Council, whilst official Opposition and Labour Party were also represented by their leaders. From Maynooth came a large contingent to pay tribute to one of the most distinguished alumni of that College.

The ceremonies started with a procession from the Augustinian Church to the Cathedral, a guard of honour being formed by Boy Scouts, Sea Scouts and Girl Guides.

At the Cathedral the Archbishop of Tuam, the Most Rev. Dr. Gilmartin, who was the consecrating prelate, was received with the singing of the *Ecce Sacerdos Magnus* by the large assembly of clergy in the sanctuary as he and the bishop-elect arrived. The Cathedral was filled to overflowing, the brilliant vestments of the archbishop standing out in glowing colours against the sea of white surplices of the clergy in the sanctuary.

On the left of the sanctuary were seated the relatives of the bishop-elect, among them his mother, and here also were President de Valera and Mr. Sean T. O'Kelly. The latter a relative of the bishop-elect. On the Epistle side of the sanctuary were Mr. William T. Cosgrave, T.D.; Mr. James Dillon, T.D.; Mr. William Norton, T.D.; Mr. William Davin, T.D.; Mr. Frank Fahy, T.D., and Mr. T. Derrig, Minister for Education.

THE CONSECRATION

The ceremony was carried through with all its impressive ritual from the reading of the Papal mandate and the taking of the oath to the close when wearing the mitre, "Helmet of defence and salvation" and the gloves symbolising purity of hand, heart and deed, the new bishop was led through the church and imparted his first episcopal blessing, while the Te Deum was chanted by the choir of voices from all the city churches, under the conductorship of Dr. Eivers, who was at the organ.

The Archbishop of Tuam had as co-consecrators the Most Rev Dr. Morrisroe, Bishop of Achonry, and the Most Rev. Dr. Naughton, Bishop of Killala. The Rev. M. Mitchell, President of St. Mary's College, Galway, was secretary to the consecration, and the masters of ceremonies were the Rev. James O'Dea, Diocesan Secretary, and the Rev. M. Garrahey, St Mary's College, Galway. The chaplains to the Archbishop were the Very Rev. J. Sheedy, P.P., Kilbecarty, and the Rev. J. Cunnane, P.P., Kilfenora. The chaplains to the Bishop-elect were his brothers, the Rev. Thomas Browne, San Francisco, and the Rev. P. Glynn, C.C., College House, Galway. The chaplains to the Bishop of Achonry were the Rev. J. Walsh, St. Enda's College, Galway, and the Rev. T. Moran, St Mary's College, Galway; and the chaplains to the Bishop of Killala were the Rev D. Glennon, St. Mary's College, and the Rev. M. Kilroy, St. Enda's College, Galway.

The consecration ceremony was preached by the Rev. Dr. Kinane, Bishop of Waterford and Lismore, whilst the Most Rev. Dr. Dignam, Bishop of Clonfert, and the Most Rev. Dr. Doorly, Bishop of Elphin, were in the sanctuary.

THE SERMON

The Bishop of Waterford and Lismore, preaching the consecration sermon, took as his text, "As the Father hath sent me, I also send you" (John xx., 21). Ten months had elapsed, he said, since they had assembled in that Cathedral to pay their last meed of respect to the late Most Rev. Dr. O'Doherty. No one who was present at his funeral obsequies would forget the intense and respectful manifestation of sorrow in the midst of which his remains were borne to their last resting place. Their period of mourning was now over, and God, through his Vicar on earth, had sent another Bishop to fill the vacant chair of Galway, and to guide the flock committed to his care on the way of salvation. It was the testimony of all Catholic antiquity that the bishops were the successors of the Apostles, and this teaching, solemnly promulgated by the Council of Trent, had again been affirmed by the Vatican Council when it declared that "Bishops set (in the Church) by the Holy Ghost succeed to the place of the Apostles, and, as true shepherds, feed, govern, and teach the flock assigned to them." In their own diocese, with due subordination to the Pope, and subject to the regulations made by him, they were the divinely appointed rulers of the flock committed to their care in all that concerned their spiritual well-being in faith and morals, worship and discipline. Accordingly, among other things, a bishop could make disciplinary laws for his diocese, and his flock were bound to obey them under pain of sin. He might, for example, forbid some amusement which he deemed to be detrimental to their spiritual interests, and, should he do so, those who took part in that amusement, or promoted it in any way, were guilty of sin. Furthermore, he had judicial and administrative power to interpret and apply in particular places not only his own laws, but also those of the Universal Church and co-active power to enforce them by spiritual penalties. A very important part of a bishop's power as spiritual ruler of his diocese was his teaching authority. Subject to the supreme magisterial powers of the Holy See he was the authentic teacher of faith and morals in his own diocese, and his authority included the right to determine the boundaries of his jurisdiction—in other words, to determine in case of doubt whether faith and morals were involved, so that one could not evade his authority by the pretext that he had gone outside his proper sphere.

AUTHORITATIVE TEACHER

From the fact that the bishop was the authoritative teacher of faith and morals in his diocese it followed that his teaching was binding, and that his subjects must obey, even under pain of mortal sin, whenever the matter involved was notable. Accordingly, amongst other consequences of this position, subjects should not oppose their bishop's teaching by word, by act, or in any other way, and positively they should carry out whatever was demanded by it. How absurd then, said Dr. Kinane, is the position of those who refuse obedience and support to episcopal authority, and at the same time declare that if religion were really attacked they would be its strongest defenders! Episcopal authority is an essential part of the Catholic religion, and when it is attacked the Catholic religion is attacked in one of its most important and vital points. A bishop's teaching authority in faith and morals included the right to determine whether faith and morals were involved, so that one could not evade his authority by the pretext that he had gone outside his proper sphere. A familiar pretext in this connection is that the Church has no right of interference or guidance in political or social activities. It is hardly necessary for me to say that this is a grave error, or that it is opposed to the explicit teaching and practical actions of many of the Popes. God is the author of civil society, as well as of the individuals who comprise it, and hence political and social activities, quite as much as those which are purely personal and private, are subject to God's moral law, of which the Church is the Divinely-constituted interpreter and guardian. It is the province, then, of the Church's Hierarchy to decide authoritatively whether political, social, and economic theories and activities are in harmony with God's law, but it is outside their sphere to determine amongst approved theories which is best calculated to promote the temporal welfare of the community.

The episcopal office, he continued, was especially onerous and responsible at this time. It was no exaggeration to say that never before in her long career had the Church been so confronted with the forces of anti-Christ, never had she had to face enemies as ruthless, so persistent, so well organised, and so universal. They knew, indeed, that she would survive the attacks of those enemies, and she would emerge triumphant from this struggle as she had done from former ones. They had no guarantee, however, that she would not be wounded in the conflict; that she would not suffer partial set-backs and there was no doubt that her fate in particular localities would depend to a large extent on the character and attainment of her leaders and rulers—the Bishops.

THE NEW BISHOP

The new Bishop possessed in a high degree the qualities necessary for the worthy discharge of the episcopal office. He would not only govern them justly and sympathetically, but would also give added lustre to that historic diocese, and be worthy to take his place among the greatest of its rulers.

I would warn you rather, concluded Dr. Kinane, against those false prophets—few, indeed, in number—who decry the episcopal office, and seek to rouse hostility against it. They say, or at least insinuate, that the Bishops have always opposed the legitimate aspirations of the people in the political sphere and have misused their spiritual power to prevent their realisation. No calumny could be fouler. The Bishops are flesh of your flesh and bone of your bone, nurtured from childhood in the best traditions of the race. Their love for their Motherland is only less than their love for God and every legitimate movement for the well-being of the people commands their sympathy and support. It is another question when a movement is not legitimate, either because the objects envisaged by it or the means advocated and used for their attainment are not in harmony with God's law. In this case bishops, in virtue of their sacred office, are bound to interpose their spiritual authority, not to thwart the legitimate aspirations of the people, but to safeguard their faith and morals, and in this way promote their true well-being and happiness even in this life. Beware, then, of those false prophets, those wolves in sheep's clothing, who, by their false assertions and subtle insinuations, strive to alienate you from your traditional allegiance to your spiritual guides and rulers."

THE ATTENDANCE

Relatives of the new Bishop present were—Mrs. M. Browne, Westport (mother); the Rev. T. Browne, San Francisco (brother); Mrs. O'Mahony, Roscommon, Miss E. M. Browne, M.A., London, and Mrs. J. Maher, Roscommon (sisters); R. G. Browne, Westport (brother), and Mrs. R. G. Browne; J. O'Mahony, Roscommon; Jeremiah Maher, Roscommon; Robert Higgins, Carrameely, Claremorris; Mrs. R. Higgins, Douglas Kelly, Swinford; Mrs. Andrew Kelly, Swinford; Myles Hawkeshaw and Miss Hawkshaw, Westport; Dr. and Mrs. Hawkshaw, Ballinrobe; Mrs. J. McManus, Swinford; Miss D. Heneghan, Claremorris; Dr. M. G. and Mrs. O'Malley, Barna House; Mrs. S. T. O'Kelly, Dublin; Mr. and Mrs. P. J. Gillooly, Roscommon, Mrs. O'Beirne, Mrs. Monaghan, Dr. O'Malley, Dr. S. O'Malley, Dr. Conor O'Malley, Dr. and Mrs. McGreal, Westport, and Miss E. Dineen, Westport (relatives).

Amongst the clergy present were:—The Right Rev. Monsignor J. Joyce, P.P., V.G., Portumna; the Right Rev. Monsignor A. J. Considine, P.P., V.G., Galway; the Right Rev. J. Hynes, M.A., B.D., President, University College, Galway; the Right Rev. Monsignor Cummins, G.P., V.G., Roscommon; the Very Rev. Chancellor Conroy, Oughterard; the Right Rev. Dr. Dalton, President, Maynooth College; the Ven. Archdeacon Cassidy, P.P., Gort; the Very Rev. Canon Conroy, P.P., Clifden; the Very Rev. A. J. Canon Nestor, P.P., V.F., Galway; the Very Rev. P. Canon Davis, P.P., Galway; the Very Rev. R. Canon McHugh, P.P., Clarenbridge; the Very Rev. Canon Moran, P.P., Claregalway; the Very Rev. Canon Mitchell, G.P., Castlegar; the Very Rev. J. A. Canon Carr, P.P., V.F., Ennistymon; the Very Rev. M. Slattery, Superior-General, African Missions Society; the Very Rev. J. J. MacSheehan, S.J., Rector, Galway; the Very Rev. M. J. Canon McHugh, P.P., Claremorris; the Very Rev. Canon Healy, P.P.; the Very Rev. Canon Griffin, P.P., Oranmore; the Very Rev. Canon Fahy, P.P., Kinvara; the Very Rev. Canon Hynes, P.P., Craughwell; the Very Rev. Canon McDonald, P.P.; the Very Rev. Canon Ryder, P.P.; the Very Rev. S. Canon Walsh, P.P.

MANY ADDRESSES

After his consecration the new bishop drove to the County Buildings to receive addresses from various bodies. The streets were thronged with people who cheered with great enthusiasm as their new prelate drove through their midst. Dr. Browne acknowledged the acclamations and imparted his blessing as he passed. Arrived in the Council Chamber, he again had an enthusiastic reception from the members of the public bodies waiting to receive him. He took his place on a raised rostrum, and there were also present Dr. Naughton, Bishop of Killala; Father O'Dea, Diocesan Secretary; Canon Davis, P.P., and Father Mitchell, President of St. Mary's College.

The addresses, of which there were nine, were all in Irish. They were from the Diocesan Clergy, the Galway Urban Council, the Galway County Council, the Gaelic League, the G.A.A., the Patrician Brothers, the Christian Brothers, the Irish National Teachers, and the Vocational Education Committee.

Having listened to the addresses with obvious interest, Dr. Browne replied in Irish and English. His thanks were due, in the first place, he said, to the Very Rev. Chapter and the clergy for their loyal welcome. It was proof, if such were needed, of their strong Catholic faith, their respect for episcopal authority, and their devoted attachment to the Holy See. The bond which bound a Bishop to his priests was intimate and sacred. They were his co-workers in Christ, his immediate helpers in the sacred ministry of salvation. The labours of a Bishop were, to a great degree, dependent on the character and energy of his priests. On their wise counsel he must rely in making the decision that the good of religion would require; on their energy and co-operation he should depend for the effectiveness of those decisions. Thanking the various public bodies for their addresses, Dr. Browne said that he valued the welcome extended to him for two reasons: because you are the elected representatives of the people and because you discharge important and honourable duties to the community. He congratulated the Galway Urban Council that they would soon have restored the ancient dignities and splendours of the City of Galway.

PRAISE FOR G.A.A.

In reply to the addresses from the Gaelic League and G.A.A., Dr. Browne said he esteemed very highly the work they were doing in the cultural and recreational sphere, and he was very glad that amongst their most zealous and active members were to be found priests of the diocese. They were the type of organisation which Pope Pius XI. recommended. The Bishop said that he had reserved his final words of acknowledgment for the teaching bodies, for they had a special claim to the affection and esteem of an Irish bishop, not only for the wonderful work they were doing for secular and civil education, but especially and principally for their work of moral and religious instruction. It was the centuried experience of the Church, and her set conviction: if children were to be trained to respect moral duty and to love God, religion must be more than a school subject taught by a bored and indifferent teacher—it must dominate the atmosphere of the school and the life of the teacher. They should be proud of the fact that their teachers had proved magnificently faithful to their high calling, and had deserved well of both Church and State.

Later, the Archbishop of Tuam, the visiting prelates, the clergy present, President de Valera, Mr. Sean T. O'Kelly, and the other distinguished visitors were entertained to luncheon at College Rinne by the new Bishop. A special train left Galway to-night to bring home those attending the ceremony from Maynooth College and Dublin. President de Valera, Mr. Sean T. O'Kelly, and a number of the bishops travelled on the train.

The following message was sent to the new Bishop by the Lord Mayor of Dublin:—"Dublin friends join with me in extending most hearty congratulations to your Lordship on high dignity conferred by elevation to the important See of Galway, and earnestly hope, and feel confident, that the people of the great Diocese of Galway will prosper and flourish under your guidance."

Mr. R. W. Watson, a retired business man, and his wife, both aged about 60, were found dead on Saturday night at their home in Chalfont road, Oxford. It is believed that death was due to gas poisoning.

HOUSING PLANS HELD UP

EFFECTS OF THE STRIKE

DUBLIN POSITION REVIEWED

MR. J. SHERWIN, head of the Dublin Corporation Housing Department, will submit a statement at a meeting of the Housing Committee, to be held to-day, showing the position of the Corporation's housing schemes and giving details of the programme for the future.

The statement shows that the number of dwellings uncompleted in contractors' hands, and which were held up owing to the building dispute, was 1,684;

Dwellings in course of construction on experimental direct labour scheme (Ellenfield section), 1,189;

Tenders invited, but postponed owing to building dispute, new dates for lodgment of tenders now fixed, 1,009;

Schemes which will probably be given to contract by 31st December, 1937, 1,286;

Sites in respect of which Compulsory Purchase Orders have been confirmed, 5,910;

Sites for which Compulsory Purchase Orders have been the subject of public inquiries, and now awaiting confirmation, 550;

Schemes being surveyed preparatory to the adoption of resolutions re clearance areas, making of Compulsory Purchase Orders, etc., 2,681;

Areas scheduled for future consideration, 4,947.

This makes a grand total of 18,256.

In addition to the above, the St. Anne's Estate, for the acquisition of which negotiations are now in progress, will afford space for, approximately, 4,000 dwellings.

Schemes involving 1,684 uncompleted dwellings at present in the hands of contractors, and which were held up by the building dispute, were:—Caumlin, 291; Hanover street, 105; Cook street, 31; Henrietta street, 48; Thorncastle street, Ringsend, 64; Harold's Cross, 154; Terenure, 309; Railway street, 181; Watling street, 72; Townsend street, 180; Poplar row, 111; Aldborough House, 140.

ACHILL DEPENDENTS' FUND

RESULT OF MODERATOR'S APPEAL

The Moderator of the General Assembly of the Presbyterian Church has sent us a cheque for £62 14s. 5d., being the result of his recent appeal on behalf of the survivors of the Kirkintilloch disaster. The list of subscriptions is as follows:—

	£	s.	d.
Trinity Presbyterian Church, Cork	5	5	0
A Northern Presbyterian	5	5	0
May Street Church	4	13	9
First Ballymoney Presbyterian Church	4	10	0
Mrs. McNeile McCormick	3	0	0
Anonymous	3	0	0
St. Paul's Christian Spiritualist Church	2	3	2
D. M. A.	2	2	0
A Professor of Queen's University	2	2	0
Archibald Scott, Esq. (Bangor)	2	2	0
R. S. Hanna, Esq. (Drumaness)	2	0	0
A Friend	2	0	0
Miss E. J. K. McCormick	2	0	0
Newtownards Poultry Club	1	5	0
Dr. J. S. Morrow	1	1	0
Mrs. Black (Strandtown)	1	1	0
The Rev. J. H. Morton, D.D.	1	1	0
Denis O'C. Taggart, Esq.	1	1	0
Very Rev. A. F. Moody, M.A., D.D.	1	1	0
Captain R. Watts, M.C.	1	1	0
Rev. W. A. Watson, M.A., D.D.	1	1	0
Rt. Rev. John Waddell, M.A., D.D.	1	1	0
"A Country Minister"	1	1	0
Lady Anderson	1	1	0
Sir J. ph Larmor	1	1	0
Mr. and Mrs. John Bodel	1	1	0
Wm. Watson, Esq.	1	0	0
Alex. Smith, Esq.	1	0	0
The Very Rev. George Thompson, M.A., D.D.	1	0	0
A Sympathiser	1	0	0
Miss M. P. Conolly	1	0	0
Miss A. L. Erskine	1	0	0
Gilford Presbyterian	1	0	0
W. T. Pollock, Esq.	1	0	0
W. D. Hamilton, Esq. (Pharis)	1	0	0
James Ross, Esq., M.A.	1	0	0
Anonymous	1	0	0
Rev. John A. Bain, M.A., D.D.	1	0	0
Mr. and Mrs. Belshaw	1	0	0
Jas. A. Culbert, Esq.	1	0	0
Miss Stewart Wallace	1	0	0
Miss Anna Smith	0	10	6
Miss Annie S. Thompson	0	10	6
Mrs. Robertson	0	10	0
The Very Rev. James McGranahan, D.D.	0	10	0
Rev. H. C. Waddell, M.A.	0	10	0
Rev. R. Davey, B.A.	0	10	0
Rev. J. M. McIlrath, B.A.	0	10	0
Mrs. Francis Savage	0	10	0
James Foster, Esq. (Carnlough)	0	10	0
A. E. Moore, Esq.	0	10	0
J. H. McIlveen, Esq.	0	10	0
J. S.	0	10	0
Hamilton Bodel, Esq.	0	10	0
The Misses M'Giffin	0	10	0
Very Rev. W. Corkey, M.A., D.D.	0	10	0
Miss Lydia M. Foster	0	5	0
Miss Brett	0	5	0
Miss H. Brett	0	5	0
John M. Scott, Esq.	0	4	0
A Sympathiser	0	2	6
A Widow	0	2	6
A Sympathiser	0	2	6
Miss Lena Baick	0	2	0
Total	77	19	5
Less:— Expenses of acknowledgment £10 0 0			
Subscription paid direct 5 5 0			
	15	5	0
Net Total	62	14	5

ITALY'S REPLY

(Continued from Page 7, Column 3.)

steps are a little obscure, but it is obvious that the decisions at which the French Government, in collaboration with Great Britain, will have to arrive next week, will be of the utmost gravity.

It is understood that the British Cabinet will consider the reply at their weekly meeting on Wednesday. No special meeting will be held.

It is not expected that the examination of the Note and the consultations with France will have been completed before Tuesday night.

The general European situation has, undoubtedly, been rendered more serious, and the hope of European appeasement, for which statesmen have been working for so long, has received yet another setback.

The future of the Non-Intervention Committee, and of the agreements which have been reached, appears now to be in the balance.

LONDON DISAPPOINTED

The negative character of the Italian reply to the proposal for three-Power talks on Spain has confronted Britain and France with a grave problem, says Reuter. So serious are the issues involved that both Governments will take time carefully to review together the new situation before deciding on their next step.

The reply was under careful study in London throughout the week-end, and nothing will be done until the considered opinion of the French Government has been obtained, and the whole matter discussed by the British Cabinet.

BRITAIN'S DECISION AWAITED

ITALY ANXIOUS

"What will Great Britain do?" is the question which dominates Italian thought after Count Ciano's rejection of the British and French invitation to Three-Power talks on Spain, says a Reuter Rome telegram. It is recognised that strong currents of opinion in France are pressing for the abandonment of non-intervention and the opening of the Pyrenees frontier. So far, it is considered here, Great Britain has curbed this tendency, and Italians are wondering whether she will continue to hold it in check. It is not forgotten that the Franco-British invitation to a Three-Power conference alluded to the possibility that non-intervention might be discontinued if Italy rejected the proposal.

If non-intervention is abandoned and help is sent openly to Valencia, the countries supporting General Franco will also pour in men and war material, and Spain will become the cockpit of Europe. Preservation of European peace is, therefore, felt to be in the hands of the British Government, and all eyes are turned to London.

SPANISH LINER ABLAZE

ATTACKED BY DESTROYERS

BONE (ALGERIA), Sunday.

The 12,589-ton Spanish liner Cabo Santo Tome is to-night ablaze and beached off the Algerian coast, with one dead and six wounded among her crew, following a severe sixty-minute bombardment by two destroyers, presumed to be insurgent. French seaplanes, on hearing of the attack, scoured the sea in search of the attackers, but without success.

The liner, coming from Soviet Russia, was attacked this morning forty-five miles off the Algerian coast, between Cape de Garde and Cape Rosa. It is not known whether she was carrying passengers.

According to the Spanish Press Agency (Reuter adds) the Cabo Santo Tome carried a crew of 55.

GENERAL ASSEMBLY TO PROTEST?

THE SENTENCE ON DR. JOHNSTONE

FROM OUR CORRESPONDENT.

BELFAST, Saturday.

A special meeting of the General Assembly will be held in Belfast on Tuesday to consider the case of the Very Rev Dr. T. M. Johnstone, an ex-Moderator of the Assembly, who was fined £100 for contempt of court in connection with a speech that he made at the last annual meeting of the Assembly.

The resolutions of the Business Committee, after affirming the position of the Presbyterian Church, adds: "That the Assembly deprecates the fact that such severe action was taken against the Very Rev. T. M. Johnstone, B.A., D.D., believing that such statements were made by him in good faith and were never intended as an attack upon His Majesty's judges nor were they so understood by the members of the Assembly."

The resolution also protests against the "indignity to which he was subjected," and expresses concern that the judiciary committed a Divisional Court to be constituted by one judge, from whose decision there was no appeal. The resolution asks for two judges in similar cases.

Workman Injured.—Eugene Smith, Platten road, Drogheda, an employé of Cement, Ltd., Drogheda, was injured on Saturday when a girder which was being handled by a crane fell on his leg, causing a fracture. He was removed to hospital.

The new Bishop of Galway, the Most Rev. Dr. Browne, with Mr. de Valera and Mr. Sean T. O'Kelly, at the consecration ceremonies at Galway yesterday.

CONDITIONS ON ACHILL ISLAND

SUGGESTED WAYS TO IMPROVE THEM

SPEECH OF MINISTER FOR JUSTICE

FROM OUR CORRESPONDENT.

ACHILL, Sunday.

SPEAKING at the conclusion of a meeting of the Achill Anti-Migration and Industrial Development Association, held here to-day, when many suggestions were put forward for the amelioration of the condition of the islanders, Mr. P. J. Ruttledge said that he was very favourably impressed with the logical demands made by the various speakers.

The Minister had not proceeded far with his speech when a man in the crowd shouted "Up the Republic," and "Remember Easter Sunday." There were counter-cries of "Put him out," but the Minister intervened and said that no man was to be put out. He said that he was in the rather distasteful position of being responsible for law and order. Every man and woman over 21 in this country had the right to vote. By using their right a majority could proclaim a republic in the morning—for the twenty-six counties. One thing, he said, we, as the Government, will ensure, and that is, that every man and woman will be granted the facilities of exercising the right to use that vote as they so desire. Any advances that are to be made along the road to aspirational unity must be made along well-ordered lines. There must be no shootings or anything like that. Such things lead to mob law, lead only to confusion.

REASONABLE DEMANDS

Mr. Ruttledge said that anybody coming here to-day to listen as he did could not but be impressed with the reasonable and logical manner in which each of the speakers had dealt with his subject. Referring to Mr. Joseph Sweeney, who raised the point that adequate alternative road facilities had not been provided since the closing of the Westport-Achill line, Mr. Ruttledge said that, if substantiated, that would alter the whole complexion of things. He would make representation along the lines of Mr. Sweeney's complaints. But with regard to the other points raised by speakers, there was nothing that called for special legislation.

The general attitude of the Government towards Achill and other such places has always been one of concern. It did not require a tragedy such as has happened to interest them in these places. A calm study of Government efforts in recent years would convince anybody of the Government's sincerity on behalf of Achill and kindred places.

THE SUGGESTIONS

Among the suggestions put forward the most favourably commented upon were afforestation and reclamation schemes. The various speakers selected their own subjects at a committee meeting held in advance.

The Rev J. Godfrey, C.C., Keel, who made the case for afforestation, said that the scheme would be of lasting good as well as providing immediate return in the form of wages.

Mr. P. J. Corrigan said that however far they might or might not go with regard to industries they must at least provide some means of keeping their young girls at home. Whether these means were going to take the form of a shirt factory or any other factory it was a matter for them to decide in collaboration with the Government as to the types for which there was the greatest chance of success.

Mr. Anthony Mackey spoke in support of the fishing industry.

Messrs. Pat McNulty, F. Pike and Dr McBride also spoke, and the Rev. J. Godfrey, C.C., Keel, presided.

It was decided to ask the Government to see that the railway line is left open pending the findings of the Inter-Departmental Committee.

MIRACLES OF FATIMA

ARCHBISHOP RYAN'S LECTURE

"If we are to be nationally great, let us do all that must be done in legislation: let us make every effort to build our new State on the foundations that human wisdom can lay for us, but let us not forget that they build in vain who build without God," said the Most Rev. Dr. Finbar Ryan, O.P., Coadjutor Archbishop of Port of Spain, West Indies, in the Gaiety Theatre, Dublin, yesterday.

Dr. Ryan spoke on the miracles of Fatima in Portugal, and the theatre was thronged, large numbers coming from Donegal and Galway and the South of Ireland. He described how three children while at play saw an apparition of a beautiful lady, surrounded by a golden cloud, who told them that she would indicate to the world the reality of the vision. On October 13th, 1917, the date mentioned by the children, 70,000 people assembled at Fatima at mid-day, and, although the crowd did not see anything, the children declared that they had again seen the apparition and had been told there would be peace in the world in a short time. The crowd did see, however, a brightening of an overcast sky, and what appeared to be the sun spin around in a blaze of colour. This event had been fully recorded and photographs of it had been taken. After careful investigation by the Church, the Bishop of Fatima had declared that, as far as human knowledge could discover, the apparitions at Fatima were real, and he authorised devotions to Our Lady of Fatima. A church and basilica had been erected on the spot, and no shrine in the world had gathered so many people to it. Fatima was known in Japan, North and South America, and throughout Europe; the only country that did not seem to have recognition for Our Lady of Fatima was Catholic Ireland.

Regret at the departure of Archbishop Ryan was expressed by the Most Rev. Dr. Lyons, Bishop of Kilmore, who presided, and who said that learning and distinguished diction were going to suffer very considerably in the country by Archbishop Ryan's absence. Ireland, however, was generous, and at no moment of the Church's history was it more important that their best men should be at the Church's ecclesiastical outpost than at present.

An appeal for support for St. Dominic's Working Girls' Club, Eccles street, in aid of which the lecture was given, was made by the Very Rev. Canon Boylan, D.D., P.P., Dun Laoghaire, in proposing a vote of thanks to the Archbishop. No matter what the State did for the poor, he said, it could not show the spiritual interest and christian charity which the club displayed. The Very Rev. M. P. Cleary, O.P., seconding, spoke of the work done by Irish priests in Portugal to suppress and impede the uprisings of Communism.

THE DRAMA IN IRELAND

FROM OUR CORRESPONDENT.

LONDON, Sunday.

An interesting talk by Lord Longford was enjoyed by members of the National University of Ireland Club at their headquarters in Lower Grosvenor place, London, S.W.1, this evening, the subject being "The Drama in Ireland." The chair was taken by Dr. Cahey.

The drama in Ireland to-day was a very big subject, and one of great concern to Irish people, said Lord Longford, though it was probable that in ancient Ireland the drama did not exist. Yet, Irishmen had shown great aptitude as actors, and within the last two or three hundred years they had had outstanding dramatists, Goldsmith, Sheridan, Congreve, Wilde, Shaw, and to-day the dramatists of the Abbey Theatre. Irish drama was now celebrated all over the world. Reviewing the history of the Abbey Theatre, Lord Longford said it was thought that this was not altogether fulfilling the functions of a national theatre, as only Irish plays were being produced there, and not the dramas of the world.

Lord Longford also referred to the functions of the Gate Theatre, of which he has been a director for the last six years.

IRISH NEWS IN BRIEF

Woman's Life Saved.—Detective-Officer Kavanagh, of Drogheda, dived into the River Boyne on Saturday and rescued Mrs. Mary Verdon, Fair street, Drogheda, who now lies in hospital in a serious condition. The police have found a walking stick and a pair of gloves on the river bank.

* * *

Derry Factory Accident.—Receiving an electric shock while working at a motor engine in a Derry factory on Saturday, William Mullan, of Brook street, sprang backwards against a band knife and had his left hip severely lacerated. He was admitted to the City and County Hospital, and his condition was stated last night to be improved.

* * *

Radio in Northern Ireland.—The total number of licences for radio sets in force in Northern Ireland on August 31st last was 105,569, an increase of 542 during the month. The increased issue of licences was reported from all districts, except Enniskillen, where the number (1,719) remained the same as in the previous month.

* * *

Memorial Dedicated.—In Seagoe Parish Church, Portadown, on Friday evening, a tablet erected by Mrs E. Blacker, Chidlock Manor, Bridgeport, England, to the memory of her husband, Lieutenant-Colonel Stewart William Ward Blacker, D.S.O., D.L., late of Carrick Blacker, Portadown, and Woodbrook, County Wexford, was dedicated by the Primate (the Most Rev. Dr. D'Arcy).

* * *

No Second Chance.—A jury at Ennis on Saturday told Judge McElligott that they could not agree to a verdict on a robbery charge, but when the judge read out the accused man's record the jury foreman said, "If you give us another chance I think we will be able to arrive at a verdict." The judge replied, "Oh, no; you must now be discharged."

* * *

Belfast Raid Sequel.—Of the four persons detained by the police after a raid on the Pearse Hall, King's street, Belfast, on Saturday morning, one of the men was subsequently released, and also the two women. It is understood that the remaining man, John McArdle, Beechmount street, is held under the Civil Authorities (Special Powers) Act.

* * *

Chemist's Shop Burned.—A shop, occupied by Mr. Andrew Maher, chemist, in James's street, Drogheda, was destroyed by fire yesterday morning. The upper portion of the premises, where Mr. Maher and his family reside, was saved. Two workmen gave the alarm, and the fire brigade, aided by neighbours and police, got the fire under control.

* * *

Warning to Collectors.—At Listowel Urban Council, held by Commissioner J. P. Moran, the clerk reported that the poor rate collector had collected £1,183 10s. 3d. out a poor rate warrant of £3,769 12s. 1d., and that the town rate collector had collected £1,162 15s. 8d. out of a town rate warrant of £5,090 5s. 10d. The Commissioner directed the clerk to notify both collectors that, although some improvement had been made in the collections since last meeting, the position was far from satisfactory.

* * *

Wexford Fire.—Considerable damage was done by a fire which occurred in the store at the rear of Mr. T. Quigley's radio and electrical fittings shop, North Main street, Wexford, yesterday morning. The glow from the fire was seen about 4 a.m. by Guards McKee and Corcoran, who summoned the Brigade. One fireman had a narrow escape when the walls of the store collapsed. Battery charging plant and electrical fittings in the store were destroyed, and the fire smouldered for many hours while the Brigade remained on duty.

THE DUKE OF WINDSOR

VISIT TO GERMANY

FROM REUTER'S CORRESPONDENT.

BERLIN, Sunday.

The arrival of the Duke and Duchess of Windsor to-morrow morning has been widely advertised, and large crowds are expected at the Friedrichstrasse Station. After the reception at the station by Dr. Ley, leader of the German Labour Front, the Duke and Duchess will drive to the Hotel Kaiserhof.

A suite of rooms has been prepared for them on the second floor of the hotel, overlooking the Wilhelmplatz. The Duke has a large sitting room, with a writing table and telephone, and a set of modern arm chairs. The walls are decorated with coloured reproductions of old masters, and vases of chrysanthemums and cyclamens have already been placed in the room.

The Duchess also has a sitting room. Among the other guests in the hotel is Herr von Ribbentrop, German Ambassador in London.

OBITUARY

VERY REV. L. KINSELLA

The death took place on Saturday of the Very Rev. L. Kinsella, Parish Priest of St. Michan's, Halston street, Dublin, at the age of 73. He was born in Arklow and studied at Clonliffe and St. Patrick's College, Maynooth, before entering the Dunboyne establishment. In 1890 he was ordained to the priesthood and appointed as a curate to St. Paul's, Arran quay, Dublin, where he remained for some years. Later he served in the Rathmines parish, and was Chaplain to the Hospice for the Dying for about twenty years. About ten years ago Father Kinsella was appointed parish priest at St. Michan's.

COMMANDER S. GREY

Commander Spenser Douglas Adair Grey, D.S.O., pioneer of naval aviation, fell nine storeys to his death while fixing a wireless aerial on his flat in Upper Berkeley street, London, on Friday night, says *The Times* to-day. He was 48. He was taken to St. Mary's Hospital, where his wife was with him when he died.

Born on February 10, 1889, he was the eldest son of the late Mr. Douglas Grey, Chief Engineer of the Irish Board of Works, and was descended from the first Earl Grey. He began his career in the Royal Navy, but his interests lay in aviation, and when he was a sub-lieutenant he owned his own aeroplane, which before the war was almost unique. As far back as 1911 he was one of the group of young men who, under Commander Sampson, made some of the earliest seaplane experiments. In 1912 he took Mr. Winston Churchill, then First Lord of the Admiralty, for his first flight, and later gave him flying lessons. In 1913 Grey was seriously injured in a small two-seater, which got into a spin, but he recovered, and, having joined the Royal Naval Air Service, flew throughout the war.

MR. D. J. HICKIE

Mr. Denis J. Hickie, M.I.C.E.I., Chief Inspector of the Department of Local Government, died yesterday in Dublin, after about a week's illness. Aged about sixty years, Mr. Hickie was a native of Dublin. Much of his work in the Department was in connection with housing. He arranged most of the Government inquiries into housing questions. He was a keen sportsman, and a member of Portmarnock, Hermitage and Milltown golf clubs, as well as Bohemians Football Club. He leaves three sons, one of whom is in South Africa, and six daughters.

FREE STATE EXPORTS TO U.S.A.

At a meeting of the General Purposes Committee of the Federation of Saorstat Industries, Ltd., held in Dublin on Friday, Mr. Peter McCarthy presiding, a discussion took place on the prospect of Irish manufacturers being represented at the New York Exhibition in 1939, and many views were expressed on the possibilities of increasing Saorstat exports to America. It was decided to wait until the Department's view on the matter of the exhibition was made available before considering it in more detail. The secretary of the Household Linen and Cotton Manufacturing Group was interviewed by the Committee in connection with the position of that industry. A resolution from the N.A.I.D.A. dealing with the work of the Industrial Education Committee was considered. It was decided to investigate the matter further in conjunction with the Appointments Bureau of the National University.

MILK PRICES PROTEST

MUNSTER FARMERS TO ORGANISE?

VIRILE MOVEMENT URGED

FROM OUR CORRESPONDENT.

CORK, Saturday.

AT

WEXFORD WEDDING : CURRAGH RACES : FOOTBALL

WEXFORD WEDDING.—Lieutenant Brian H. Craig, nephew of Lord Craigavon, and his bride (Miss Elizabeth H. Boxwell) after their marriage at Kilcoran, County Wexford, on Saturday.

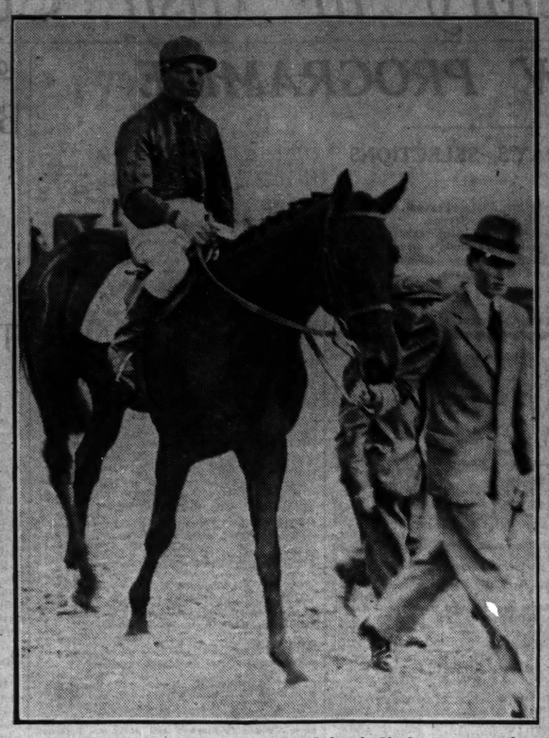

KNIGHT'S CAPRICE, owned by Colonel Clarke, winner of the National Produce Stakes at the Curragh on Saturday, being led in.

MISS DIXON, daughter of Captain Dixon, watching a race at the Curragh.

SWIMMERS who took part in the competitions organised by the St. Vincent de Paul Sunshine Fund at Tara street Baths, admiring the prizes.

WANDERERS v. THE NORTH.—J. Adrain (North of Ireland) gets the ball away swiftly at Lansdowne road on Saturday. Right: A scrimmage, in which the ball seems to have been unimportant.

DR. R. LLOYD PRAEGER, President of the Geographical Society of Ireland, with members of the Society at the National Museum on Saturday before their visit.

GUESTS at the dance held in the Mansion House, Dublin, for the relief of the dependents of victims of the Achill disaster. The Lord Mayor of Dublin, Mrs. Cahill (left), Mrs. Loftus, Mr. T. J. Shaw and Mr. J. Cahill.

THE FRIENDS of the National Collections of Ireland at the house of the Provost, Trinity College, Dublin, on Saturday. In the group are Mr. Dermod O'Brien, P.R.H.A.; Dr. Furlong, Mr. L. O'Callaghan, Mr. C. P. Curran, Dr. Flood, Mr. J. Maher, Mr. J. Montgomery, Mrs. Nolan, Mrs. J. McNeill, Miss A. Longfield and Mr. Lennox Robinson.

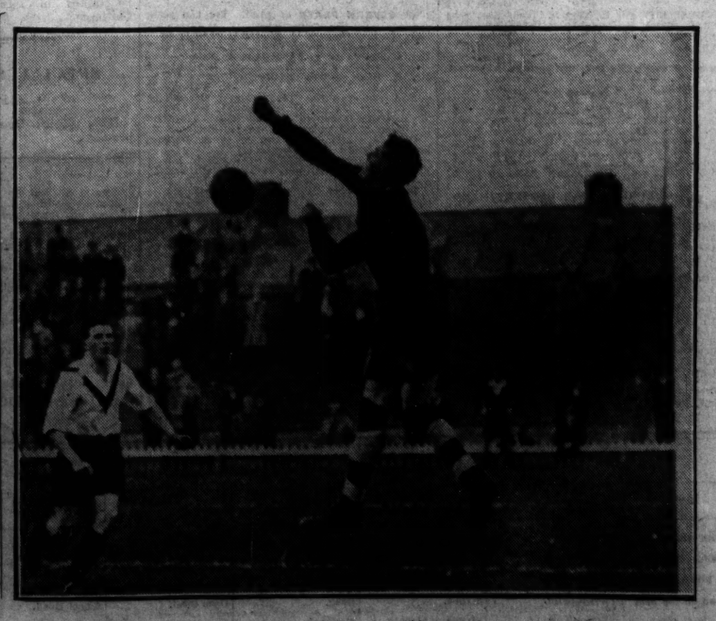

SAVED.—Bohemians' goalkeeper punching clear in the match with Sligo at Dalymount on Saturday.

H·M·V

HIS MASTER'S VOICE

All Models All-Wave

true to Life reproduction

SPECIFICATION.

Six-valve Superhet circuit; Wave Range: 16.5-52; 195-580 and 725-2,000 metres: Three position Volume Control; Tone Control; A.C. Voltage; Consumption 80 watts (approx) Loudspeaker: Elliptical; output 3 watts (approx); Gramophone pick-up sockets; Cabinet sizes: Height 19½ inches. Width 16½ ins. Depth 11 ins.

Price £15 . 15 . 0.
Or by HIRE PURCHASE

In this new inexpensive All-wave Model 413—which is made in the Irish Free State—there is all that excellence . . all that efficiency implied by the name "His Master's Voice" . . . at a price within the reach of everybody! And—with this receiver—in addition to hearing the usual medium and long wave stations, you can tune down to the short wavebands between 16·5 and 52 metres, on which the majority of the world's short wave transmitters operate!

When you buy a "H.M.V." All-Wave Model you bring the aristocrat of Radio into your home. At every point its superiority is unchallengeable — true-to-life reproduction that's startingly real, razor sharp selectivity—easy, simple tuning. Add to this the big price advantage of duty and expense-free Radio which "H.M.V." enjoy since the establishment of their Waterford Factory. Remember too, there's a model to suit every taste and pocket from the 5-valve All-Wave Superhet at £11.11.0 to the dearer Models such as the 7-valve All-Wave Superhet at £19.10.0.

"His Master's Voice" Records

latest releases

JIMMY CAMPBELL AND THE DUBLIN THEATRE ROYAL ORCHESTRA
The Sunshine of Your Smile (Lilian Ray—Arr. G. L. Zalva). (Vocal Chorus by Hubert Valentine).
Love Sends a Little Gift of Roses (J. Openshaw). } IM 339

RENEE FLYNN—Soprano, Piano Accompaniment by Kitty O'Doherty.
Green Isle of Erin (C. Bingham—J. L. Rosckel.)
It's Nae the Could Wind (P. Gregory, arr. C. Wood) } IM 357

MICHAEL O'HIGGINS—Baritone, Piano Accom. by Kitty O'Doherty, 'Cello Obligato by Mrs. O'Reilly-Starkey.
Diarmuid's Lament (M. Mac Lianoir—J. F. Larcher)
She Moved Thro' the Fair (Padraic Colum, arr. H. Hughes). } IM 358

1/10 EACH FROM ALL DEALERS.

THE GRAMOPHONE CO. LTD., 20/21 Eustace St., DUBLIN

Write to Dept. "I.T." for Illustrated Catalogue of "H.M.V." Radio, Gramophones & Records.

THE CURRAGH RACES

TAILORED ENSEMBLES POPULAR

The second day of the Curragh races on Saturday drew one of the largest crowds seen at this popular meeting for some time. There was an exceptionally large field for the Irish Cambridgeshire, which lent additional interest to the day.

A number of women racegoers came prepared for the worst with mackintoshes and umbrellas. Fortunately, however, no rain fell during the meeting, although the sky was dull and cloudy. A fine variety of tailored ensembles were displayed. Coats and skirts, perhaps, were more colourful than usual, and were made in novel designs and of unusual materials. Hats of felt, with high crowns, narrowing towards the apex, were in favour, and, together with luxurious furs, made a number of outfits unusually smart.

People came from near and far to the meeting, and in the densely packed stands and in the enclosure it was difficult to distinguish personalities. Among those noticed were:—The Earl and Countess of Fingall, Viscount Milton, Lord and Lady Talbot de Malahide, Lady de Freyne, Lord and Lady Plunket, Lady Lavina Dundas, Sir Cecil Stafford-King-Harman, Viscount Gormanston, the Right Hon. Herbert and Mrs. Dixon, Miss Dixon, Miss Stafford-King-Harman, the Hon. Patricia French, Sir James and Lady Nelson, Lord Hemphill, Sir Walter Nugent, Captain L. J. Arnott, Mrs. Godfrey Kerr, Major and Mrs. Shirley, Major E. M. Conolly, Madame O'Mahony, Miss Patricia O'Mahony, Miss Pamela O'Mahony, Major Porter-Porter, Captain and Mrs. Michael King-French, Miss B. Noble Johnson, Colonel Clarke, Capt. G. A. Boyd-Rochfort, V.C.; Miss Clarke, Captain and Mrs. Denis Daly, Mr. and Mrs. Maguire, Captain Eccles, Mrs. More O'Ferrall, Mr. R. More O'Ferrall, Mr. F. More O'Ferrall, the Right Hon. T. K. Laidlaw, Mr. and Mrs. Peter Burrell, the Hon. W. E. Wylie, Judge and Mrs. Conor Maguire, Mr. and Mrs. Sean McEntee, Mrs. Baggallay, Mr. and Mrs. Morrogh Ryan, Major and Mrs. Wilkins, Lieutenant-Colonel S. S. Hill-Dillon, Miss Hill-Dillon, Mrs. Helm, Miss McNeile, Miss Sidney Montgomery, Miss Bruen, Mr. Hugh Pack-Beresford, Miss Alma Brooke, Captain and Mrs. G. F. Dunne, Mr. P. Dunne, Captain and Mrs. G. A. Boyd-Rochfort, Captain Bailey, Mr. Tony Clarke, Mr. and Mrs. Hugh Wilson, Mr. and Mrs. A. Odlum, Captain Fowler, Mr. G. E. F. Tenison, Mrs. Kennedy, Miss Grania Kennedy, Mrs. E. A. Robinson, Mr. Kenneth Urquhart, Colonel A. J. Blake, Mr. Isodore Blake, Captain F. ffrench-Davis, Mr. and Mrs. Villiers Morton, Mrs. Greenwood, Major and Mrs. C. Mitchell, Mrs. T. Atkinson, Mr. and Mrs. Graham Toler, Mr. and Mrs. P. J. Ruttledge, Mrs. Dennehy, Mr. W. Dennehy, Mrs. Page Croft, Mr. Hugh Dennehy, Mr. and Mrs. Cecil Lavery, Mr. and Mrs. B. O'Reilly, Miss P. Myerscough, Miss J. Myerscough, Mr. F. S. Myerscough, Dr. and Mrs. Roantree, Miss Betty Roantree, Mrs. de Vere White, Mr. Terence de Vere White, Miss P. de Vere White, Mr. Brian Hughes, Miss Peard, Mr. David Fitzgerald, Mrs. Mitchell, Miss Betty McCall, Mr. H. S. Gill, Miss Jane Gill, Mr. D. Smyllie, Miss Pansy Reese, Mrs. Ganly, Mr. and Mrs. Denis Eccles, Mr. G. Tenison, Mr. and Mrs. J. T. Rogers, Mr. and Mrs. Gorges, Mr. Leo Martin, Miss V. Tynte, Mr. P. J. Floyd, Mr. J. C. Sullivan, Miss A. Mahony, Dr. and Mrs. L. Werner, Miss Rosaleen Mansfield, Miss E. Mansfield, Miss M. Lecky, Miss Eileen Cuddy, Miss M. Cuddy, Miss Una Greene, Mrs. Dermot Gogarty, Miss O'Neil Donnel, Captain Sharpe, Major Joyce, Sir Thomas and Lady Robinson, Mr. Roger Fitzpatrick, Mr. N. Waddington, Mr. Donald Tyndall, Mr. Robert Gill, Mr. Andrew Martin, Miss L. Brabazon, Miss Vere Long, Mr. and Mrs. R. McGonigal, Mr. Walter Tyrrell, Mr. Hubert Tyrrell, Mr. Claud Odlum, Mrs. Doyne, Mr. B. Kerr, the Misses Doyne, Mr. P. McCavana, Miss R. Tyrrell, Miss H. Kavanagh, Miss Eileen Shee, Mr. and Mrs. T. Levins Moore, Mr. Andrew Moore, Mr. D. L. Moore, Miss Huet, Mr. E. Delany, Mrs. J. M. Fitzgerald, Mr. Gerald Blake, Dr. and Mrs. Bigger, Mr. J. J. O'Sheehan, Mr. George Malcomson, Miss Kathleen Grace, Miss Patricia Kenny, Mr. and Mrs. Pratt, Mr. J. J. Parkinson, Mrs. C. Martin, Mr. Monte Kavanagh, Mr. and Mrs. Webster, Miss P. Gwynne, Dr. Bethel Solomons, Miss Blount, Mr. and Mrs. Bill Bracken, Miss P. Burke, Mr. R. C. Dawson, Mr. Cecil Vance, Dr. Osborne, Mr. H. Ussher, Mr. and Mrs. W. J. Kelly, Mr. and Mrs. W. J. Hilliard, Mr. T. Cobbe, Dr. Leonard Abrahamson, Mr. and Mrs. Raymond Stephenson, Mr. P. Gilpin, Mr. R. Laidlaw, Mrs. J. McGrath, Mrs. Cary Barnard, Captain and Mrs. Gerald Martin, Major Barry, Captain Newell, Mr. J. B. Ganly, Miss Doreen Baring, Dr. and Mrs. MacErlean, Miss Kate O'Brien, Mr. and Mrs. Hackett, Mr. and Mrs. Hugh Maguire, Captain and Mrs. J. Parr, Mr. C. E. Reddin, Mrs. Uniacke.

DRUNK IN CHARGE OF CAB

TAXI-DRIVER FINED £10

(BEFORE MR. CONROY.)

James O'Neill, a taxi-driver, of Murray's Villas, South Earl street, was fined £10 on a charge of being drunk in charge of a taxi-cab at Marrowbone lane, and with driving in a manner dangerous to the public, last Tuesday evening.

The Justice suspended O'Neill's driving licence for twelve months.

O'Neill admitted the offence.

Sergeant Walter O'Sullivan gave evidence of arresting O'Neill at the junction of Donore avenue and Cork street, and said that O'Neill was lying over the left-hand side of his cab, and staggered when he got out.

James Halley, Oliver Bond House, said that O'Neill's taxi-cab struck a wheel of an ass-drawn cart when he was driving, throwing the cart on to the footpath. The ass was knocked down, and witness was thrown to the ground and his nose was cut.

O'Neill stated in evidence that usually he was very abstemious, but that on this occasion one of his "fares" brought him into some public-houses. He had only the sidelights of the car on, and did not see the ass and cart in front of him.

Mr. D. O'Donovan, solicitor (Chief State Solicitor's Office), prosecuted.

Joe Davis, billiards champion of the United Kingdom, was involved in an accident at Chesterfield yesterday, when the car he was driving collided with a road sign and came to a halt in a shop doorway.

Says the Bluebird:
"Clean out of the blue comes the white; whiter than ever when it's Reckitt's Blue."

Says the Robin:
"And how smoothly her iron glides without sticking! That's Robin Starch! The job's done in less time than it takes to chirp."

ROBIN *Starch* *and* Reckitt's BLUE

RECKITT'S (IRELAND) LIMITED, RATHFARNHAM, CO. DUBLIN.

Grangemore's Neck Victory in Irish Cambridgeshire

GREAT FINISH FOR BIG CURRAGH RACE

Knight's Caprice Captures National Produce Stakes

THE Irish Cambridgeshire provided visitors to the Curragh on Saturday as could be wished for. It was won by as interesting and thrilling a race with as interesting and thrilling a race Captain Herbert Dixon's Grangemore, who had been sent over from M. Pescock's stable at Middleham, after a splendid finish, in which Walter's Pride, Flaxman and Jovial Prince were the others concerned.

Always holding a prominent place in the race, W. Nevett, the stable jockey, sent Captain Dixon's filly into a strong lead about three furlongs from home, and, riding her out vigorously from that stage onwards, she just lasted out long enough to hold off the late challenge of Walter's Pride and win by a neck. The top weight, Flaxman, who was conceding the winner 12lb and a year, was third half a length away, and Jovial Prince, who momentarily looked like winning, was close up fourth. Captain Dixon bred Grangemore himself, and she won for him, when trained by P. Behan, the Leopardstown Prodnce Stakes, the Leopardstown Plate and the Anglesey Stakes. Keen Air, the other English-trained candidate in the field, never appeared with a winning chance.

A SMART TWO YEARS OLD

Another very attractive event on the card was the National Produce Stakes, in the field for which there was also an English-trained challenger, Mr. R. C. Dawson's Roulade; but, well though he ran, he never held out any hope or accounting for the Curragh-trained Knight's Caprice, who had the race won a long way from home. Colonel Clarke's colt, who had previously won the valuable Phoenix Plate, thus stamped himself as one of the best of the season's two years old, and the race gave further proof that this season's Irish juveniles compare favourably with those in England. The winner was sent to the post in splendid trim by that painstaking trainer, Cecil Brabazon, who has been enjoying his most successful season so far. Knight's Caprice was ridden by J. Taylor, who must have happy recollections of his visits to this country; for he has ridden winners on each occasion that he has made the trip.

Earlier in the afternoon Taylor steered home Bendigold an easy winner of the Kildare Plate, and on the previous day also was twice successful.

SUCCESSFUL SIRE

The Royal Whip, which is now run over the mile and a half course instead of the four miles journey as of old, was won by that good staying mare, Kildonan's Hope, who is also trained by C. Brabazon. Like Knight's Caprice, Kildonan's Hope is by Mr. Frank Rogers's sire, Knight of the Garter, and another of this sire's progeny, Madeira Knight, won the Autumn Handicap at Haydock Park.

Mr. C. Furness won the Stand Selling Plate with Just a Lady, who was subsequently sold for 85 sovs. to Mr. B. Kerr, and it looked as if the purchase was a lucky one, for Mr. Kerr shortly afterwards had the satisfaction of seeing his own horse, Superstitions, win the Loughbrown Plate. Details :—

2.30—KILDARE PLATE of 50 sovs. Second 5 sovs., third 2 sovs. Weight (or age, Sec 5 st. 4 9-7 ..... BENDIGOLD, by ..... Taylor 1
Sanitilo—Lissanuffy, 3, 9-5 ..... T. Taylor 2
Mr. P. J. Murphy's BEECH TOP, 5, 9-7 ..... E. M. Quirke 2
Capt E. A. Ingram's ADMIRAL'S BRIDGE, 4, 9-7 ..... Beasley 3
Mr. Jos Maher's Outfit, 4, 9-7 ..... M. Curran 0
Mr. J. J. Parkinson's Fanny Tor, 3, 9-5 ..... O. Moran 0
Capt. G. H. Bloomfield's Fanny Chic, 3, 9-5 ..... M. Wing 0
Mr. W. J. Parkinson's Cherry Chic, 3, 9-5 ..... Barrett 0
Mrs. H. A. O'Connor's Beggar's Choice, 3, 9-5 ..... Barrett 0
(Winner trained by J. Staunton.)
Betting—5 to 4 agst. Admiral's Bridge, 3 to 1 Beech Top, 5 to 1 BENDIGOLD, 10 to 1 any other.
Tote (2/-)—Win, 18/6; places, 3/-, 2/6, 2/6.
Beech Top and Fanny Tor made alternate running from Brick, Bendigold and Outfit to the front, where Bendigold drew to the front, distance, where Bendigold drew to the front, attended by Beech Top and Admiral's Bridge, to win by a length and a half; half a length divided second and third. Outfit fourth, Cherry Chic fifth, Fanny Tor sixth. Time—65 secs.

3.0—ROYAL WHIP, presented by His late Majesty King William IV. to the Turf Club, with 100 guineas given annually by His Majesty. Second 30 sovs., third 20 sovs. added by the Turf Club. Weight for age. 1½ m.
Mr. O. Fitzpatrick's b. m. KILDONAN'S HOPE, by Knight of the Garter—Lemon Sponge. ..... R. Dowling 1
Mr. J. A. Mangan's CARRIGDOWN, 5, 9-2 ..... J. Taylor 2
Mr. J. P. Maher's EASTERN FORD, 6, 9-2 ..... T. Burns 3
Mr. J. H. Whitney's Foxie, 4, 10-0 ..... J. Moylan 0
Mr. W. J. Kelly's Cashel, 6, 9-9 ..... W. Barrett 0
Mr. J. Cummins's Lady Go Bang, a, 9-2 ..... P. Claxton 0
Capt. F. French Davis's K. and C., 5, 9-2 ..... A. Barrett 0
Mr. P. Molony's Glen Obi, 4, 9-2 ..... E. M. Quirke 0
Mr. T. Ward's Resorcine, 5, 9-2 ..... M. Nolan 0
(Winner trained by C. Brabazon.)
Betting—5 to 4 agst. Eastern Ford, 5 to 2 KILDONAN'S HOPE, 5 to 1 each Carrigdown and Ca-Ca-Ca, 10 to 1 any other.
Tote (2/-)—Win, 9/6; places, 3/-, 2/6.
K. and C. led from Glen Obi, Foxie, Resorcine and Eastern Ford with Carrigdown next, and Ca-Ca-Ca last, until approaching the straight, where K. and C. dropped back, and Kildonan's Hope overhauling Carrigdown and Eastern Ford won by half a length; two lengths divided second and third, Resorcine fourth, Ca-Ca-Ca fifth, Foxie sixth. Time—2 mins. 46 2-5 secs.

3.30—THE IRISH CAMERIDGESHIRE of 500 sovs. Second 75 sovs., third 50 sovs. A handicap. 1 m.
Captain J. Dixon's b. f. GRANGEMORE, by Greek Bachelor—Athmore, 8-6 ..... W. Nevett 1
Sir A. Maguire's ch. c. WALTER'S PRIDE, by Walter Gay—Grazzia, 3, 8-6 ..... T. Burns 2
Mr. J. T. Rogers's ch. c. FLAXMAN, by Schiavoni—New Abbey, 3, 8-1 ..... W. Beasley 3
Mr. J. T. Rogers's Gunlough, 4, 8-7 ..... M. Nolan 0
Mr. D. Malone's Grangeboy, 5, 8-6 ..... M. Wing 0
Lord Talbot de Malahide's Engagement, 3, 8-5 ..... J. Taylor 0
Mr. R. A. O'Neill's Beckford, 3, 8-5 ..... J. Moylan 0
Mr. E. Delany's Speakeasy II., a, 8-4 ..... P. Maher 0
Mrs. Wellesley's Keen Air, 3, 8-1 ..... W. Nevett 0
Mr. F. More O'Ferrall's Guiding Queen, 3, 8-2 (in. ex.) ..... R. Cartwright 0
Mr. G. Hannon's Ellen's Pride, 4, 7-13 (car. 8-0) ..... A. Barrett 0
Mrs. E. McGrath's Tumbler, 3, 7-10 ..... J. Desmond 0
Mr. J. H. H. Peard's Jovial Prince, 4, 7-10 ..... John Power 0
Mr. T. Masterson's Rattle Along, 4, 7-10 ..... John Doyle 0
Mr. W. J. Hilliard's St. Melody, a, 7-9 (car. 7-10) ..... F. Conlon 0
Mr. E. T. O'Meara's Clohogue, 5, 7-9 ..... T. Whitehead 0
Mr. W. J Kelly's Slieve Bernagh, 5, 7-8 ..... A. Power 0
Mr. C. A. Fox's Choni, a, 7-7 (car. 7-10) ..... J. Pulman 0
Mr. J. A. Mangan's Catesby, 4, 7-5 ..... J. Lesaber 0
Mr. F. More O'ferrall's Phylactery, 4, 7-3 ..... J. Cartwright 0
(Winner trained by M. Peacock.)
Betting—6 to 1 each agst. GRANGEMORE, Flaxman, Walter's Pride and Rattle Along, 8 to 1 Engagement and Jovial Prince, 100 to 6 any other.
Tote (2/)—Win, 11/6; places, 4/6, 4/6, 6/6.
THE RACE.
Choni showed the way to Flaxman, Grangemore, Glanlough, Engagement, Guiding Queen and Speakeasy, with Jovial Prince, Ellen's Pride and Clohogue the most prominent of the others, for half-way when Choni was slightly in front of Grangemore, Flaxman, Bulletin and Engagement, with Speakeasy II. at the head of the others. At the distance Grangemore drew clear, and, resisting the challenge of Walter's Pride, won by a neck; half a length off Flaxman third, Jovial Prince fourth, Ellen's Pride fifth, Tumbler sixth, Speakeasy II. seventh, Clohogue eighth, Beckford ninth. Time—1 min. 43 secs.

4.0—STAND SELLING PLATE of 50 sovs. Second 5 sovs., third 2 sovs. A handicap for two years old. Winner to be sold for 50 sovs. 6 f.
Mr. C. Furness's b. f. JUST A LADY, by Ut Majeur—Jestaway, 7-12 ..... T. Whitehead 1
Mr. J. J. Parkinson's STRAW HAT, 7-7 ..... W. Howard 2
Mr. I. Masterson's INISHOWEN, 8-10 ..... John Doyle 3
Mr. P. McCavana's Equus, 9-0 ..... J. Taylor 0
Miss C. Herald's Nora McCarney, 8-5 ..... M. Wing 0
Miss F. Masterson's Spring Wave, 8-4 ..... J. Moylan 0
Mr. J. J. Parkinson's Karl's Cross, 7-8 ..... O. Moran 0
Mr. A. Turner's Queen Bay, 6-12 (car. 7-1) ..... McGloine 0
(Winner trained by H. J. Umber.)
Betting—5 to 2 agst. Nora McCarney, 3 to 1 Inishowen, 4 to 1 each Spring Wave and Straw Hat, 6 to 1 JUST A LADY, 10 to 1 any other.
Tote (2/-)—Win, 20/6; places, 7/-, 5/-.
Nora McCarney led from Inishowen, Straw Hat and Just a Lady with Spring wave next, to the distance, when Just a Lady winning by a length and a half; three lengths off Inishowen was third. Nora McCarney fourth, Spring Wave fifth.
The winner was sold to Mr. B. Kerr for 85 sovs.

4.30—NATIONAL PRODUCE STAKES, with 500 sovs. added by the Turf Club. Winner 75 per cent., second 15 per cent., third 10 per cent. of the value of the stakes after deduction of the owner of 50 sovs. to the owner of the sire of the winner and of 20 sovs. to the owner of the sire of the second. Two years old. 6 f. 63 yds.
Col. Clarke's bl. c. KNIGHT'S CAPRICE, by Knight of the Garter—Gay Caprice, 8-8 ..... J. Taylor 1
Mr. R. C. Dawson's ROULADE, 9-8 ..... T. Burns 2
Mr. L. J. Blake's ON EDGE, 9-0 ..... John Doyle 0
Mr. F. Clarke's My Jewel, 8-0 ..... M. Wing 3
Mr. R. More O'Ferrall's Bow Bell, 9-0 ..... R. Cartwright 0
Mr. R. A. O'Neill's The Cucaracha, 8-12 ..... M. Gordon 0
Mr. H. Ussher's Dunloe, 8-12 ..... J. Moylan 0
Sir T. Dixon's Listor, 8-12 ..... W. Nevett 0
Mr. Richard Quinlan's St. Gregory, 8-12 ..... E. M. Quirke 0
Sir T. Dixon's Carntall, 8-12 ..... G. Lester 0
Mr. Mi. McDonough's Honor's Choice, 8-12 ..... M. Barrett 0
Mr. J. Harte's Golden Link, 8-12 ..... W. Howard 0
Mrs. K. Kelly's Charade, 8-12 ..... W. Barrett 0
Mrs. J. Blake's Solan, 8-12 ..... H. Beasley 0
Mr. J. Blake's Violet's Venture, 8-9 ..... A. Barrett 0
Miss V. Tynte's Violet's Choice, 8-9 ..... P. Maher 0
Capt. Dixon's Straffan Bridge, 8-9 ..... A. Power 0
Mr. W. J. Kelly's Moondyne, 8-9 ..... C. Brabazon..
(Winner trained by C. Brabazon.)
Betting—2 to 1 agst. KNIGHT'S CAPRICE, 5 to 2 On Edge, 6 to 1 Roulade, 8 to 1 Listor, 20 to 1 any other.
Tote (2/-)—Win, 6/-; places, 2/6, 3/-, 2/6.
Knight's Caprice led from Roulade, Carntall, Listor, On Edge and Golden Link, with Dunloe and Bow Bell next, and, drawing clear of Roulade and On Edge, Knight's Caprice won by three lengths; two lengths divided second and third. Listor was fourth, Dunloe fifth, Golden Link sixth, Bow Bell seventh, and Straffan Bridge eighth. Time—1 min. 21 2-5 secs.

4.55—LOUGHBROWN PLATE of 100 sovs. Second 10 sovs., third 5 sovs. A handicap. 5 f.
Mr. B. Kerr's br. g. SUPERSTITIOUS, by Macool—Parfaidean, 5, 8-5 ..... P. Canty 1
Mr. J. J. Parkinson's YUKON GOLD, 4, 8-5 ..... M. Wing 2
Mrs. A. Coxwell-Rogers's KILCRONE 5, 8-1 ..... W. Howard 3
Mrs. K. Kelly's Cill Dara, 3, 9-5 ..... W. Barrett 0
Mr. J. Dawson's Santona, 3, 9-0 ..... M. Quirke 0
Mr. Jos. McGrath's Rory of the Hills, 3, 8-6 ..... J. Moylan 0
Mr. O. V. Watney's Thesis, 3, 7-12 ..... Cartwright 0
Mr. F. Clarke's Old George, 5, 8-3 ..... John Doyle 0
(Winner trained by James Canty.)
Betting—2 to 1 agst. Yukon Gold, 3 to 1 Superstitious, 4 to 1 Thesis, 6 to 1 each Rory of the Hill, Cill Dara and Kilcrone, 20 to 1 any other.
Tote (2/)—Win, 16/-; places, 3/6, 3/-, 3/-.
Yukon Gold led from Kilcrone, Superstitions, Thesis and Cill Dara, for half-way, when Kilcrone went in front of Thesis and Yukon Gold, with Superstitions improving his position. The last-named challenge close home, and won by a neck; a length divided second and third. Cill Dara was fourth and Thesis fifth. Time—63 2-5 secs.

TOTE DOUBLE.
Grangemore and Knight's Caprice. Dividend (5/-), £3 12/-. 1041 winning tickets. Pool, £418. Day's pool, £2,635 8/-.

ALEXANDRA PARK RESULTS

2.0—FINCHLEY SELLING HANDICAP PLATE of £241. For three years old only. 1 m. 5 f. and a few yds.
Mr. J. J. Davis's br. f. GOOD by Yatout—Good Bess, 8-10 ..... J. Marshall 1
Miss G. Sumpter's DORITE, 8-1 ..... T. Weston 2
Sir P. Newson's CHRISTINE NILSSON, 8-10 ..... Beary 3
Also ran—Mullor (J. Hickey), Merry Noble-man (J. White). Off 2.4 (Winner trained by J. E. Davis.)
Betting—13 to 8 each agst. GOOD and Christine Nilsson, 7 to 2 Doirte, 7 to 1 Mullor, 100 to 7 Merry Nobleman.
Tote (2/-)—Win 5/3; places, 3/-, 3/6.
Won by 1 length and a half; same. Mullor was fourth and Merry Nobleman last.
The winner was bought in for 170 gns.

2.30—JUVENILE SELLING PLATE of £191. For two years only only. 1 m. 100 yds.
Mr. S. Wootton's b. f. PHARSALA, by Winalot—Fersala, 8-6 ..... R. Lacey 2
Mr. H. Leader's HUTTRESS G., 8-6 ..... R. Lacey 2
Sir Y. Rao Holkar's GOLF FOLLOWER, 9-1 ..... Smith 3
Also ran—Behaviour (J. Crouch), Shefox (H. Wood), Hesia f. (J. Marshall), Cheeky Charlie (M. Beary), Amanita (H. Packham). Up to Date (M. Beary), Testimony (W. Beary). Off 2.37. (J. Clark). (Winner trained by S. Wootton.)
Betting—15 to 2 agst. PHARSALA, 3 to 1 Buttress G., 9 to 2 Up To Date, 7 to 1 Camp Follower, 100 to 8 each Testimony and Alesia f., 20 to 1 any other.
Tote (2/-)—Win, 63/3; places, 2/9 3/6, 3/6.
Won by a head; three lengths. Up To Date was fourth and Cheeky Charlie last.
The winner was bought in for 100 gns.

3.0—WOODLAND NURSERY HANDICAP PLATE of £166. For two years old only. 6 f.
Mrs. H. R. Lawrence's b. f. TRIBAL, by Trigo—Regalo, 7-10 ..... K. Gethin 1
Miss F. Rogers's STRAY SALMON, 8-3 ..... G. Smith 2
Mr. C. E. Howard's TOFFEE, 8-10 ..... R. Nicoll 3
Also ran—Mark Bond (W. Wing), Lovally (A. Sharples), Tetrarch Girl (F. Packham). Off 3.2.
Betting—9 to 4 agst. Loyalty, 7 to 2 Mark Bond, 6 to 1 each Toffee and Stray Salmon, 7 to 1 TRIBAL, 100 to 7 Efficient, 20 to 1 any other.
Tote (2/)—Win, 16/6; places, 4/-, 3/-, 4/-.
Won by a head; two lengths. Loyalty was fourth and Efficient last.

3.30—HIGHGATE HANDICAP PLATE of £166 5 f.
Sir Y. Rao Holkar's b. g. OLD FOLK, by Black Abbot—Line of Fire 5, 8-3 ..... M. Beary 1
Mr. G. F. Waller's LOVELY WOMAN, 3, 9-7 ..... P. Beasley 2
Mr. J. S. Austen's GUINEA, 3, 7-8 ..... R. Smith 3
Also ran—Royal Ulster (K. Gethin), Sequale (A. Sharples), Stefan of Chichester (H. Packham), Bold Maiden (S. Middle), Miss Robin (D. Smith), Bold Maiden (S. Middle), Miss Robin (D. Smith). Off 3.33. (Winner trained by J. Hall.)
Betting—5 to 2 agst. Lovely Woman, 11 to 2 Bold Maiden, 6 to 1 Guinea, 7 to 1 each OLD FOLK and Sequale, 10 to 1 each Royal Ulster and Miss Robin, 100 to 6 Stefan of Chichester, Rosecomb.
Tote (2/-)—Win, 16/9; places, 4/6, 3/3, 3/6.
Won by three lengths; a head. Sequale was fourth and Stefan of Chichester last.

4.0—AUTUMN CUP (handicap), a sweepstake of £712. 1 m. 5 f. and a few yards.
Mr. W. Hutchinson's b. g. BROAD OAKS, by Beaudelaire—Low Shot, 3, 8-5 ..... K. Gethin 2
Mr. P. Thrale's SIR BERTIE, 4, 7-8 ..... T. Weston 3
Sir Abe Bailey's OUTLIER, 4, 7-12 ..... Beary 0
Also ran—British Quota (D. Smith), Bright Armour (A. Sharples), Barking Fox (D. Smith), Thoth (W. Wing), Windsor Lady (S. Middleton), Broken Reed (H. Wragg), Third Hazard (F. Sundowner (A. Burns). Off 4.3. (Winner trained by Iledges.)
Betting—100 to 30 agst. Third Hazard, 7 to 2 each British Quota and Outlier, 8 to 1 Windsor Lady, 9 to 1 Broken Reed, 100 to 8 each BROAD OAKS and Sir Bertie, 100 to 1 any other.
Barking Fox, 20 to 1 each Thoth, 10/6, 9/6, 4/6.
Tote (2/)—Win, 43/9; places, 10/6, 9/6, 4/6.
Won by two lengths; a short head. Windsor Lady fourth, Barking Fox last.

4.30—BROOMFIELD WELTER PLATE of £166. 1 m. 150 yds.
Mrs. J. Dewar's ch. c. BILLARD, by Epinard—Eltalia, 3, 9-4 ..... J. Crouch 1
Mr. D. Waugh's SALAMINA, 3, 8-5 ..... E. Smith 2
Mr. F. Bezner's THALIA, 4, 8-12 ..... M. Beary 3
Also ran—Santorin (P. Beasley), Astral Plane (J. Marshall), Rime Tont (W. Wing), Papageno (H. Wood), Garda (J. Brennan), Stealthy Dame (D. Smith). Off 4.53. (G. Nicoll), Lacrosse (F. Smyth.)
(Winner trained by Y. Smith.)
Betting—7 to 4 agst. Thalia, 3 to 1 Santorin, 11 to 2 Salamina, 7 to 1 Stealthy Dame, 10 to 1 Lacrosse, 100 to 7 Garda, 100 to 6 BILLARD, 20 to 1 any other.
Tote (2/-)—Win 83/3; places, 13/-, 3/3, 3/-.
Won by a head; half a length. Santorin fourth. Stealthy Dame last.

TOTALISATOR DAILY DOUBLE (10/- stake)—Trigal and Broad Oaks—Win dividend £279 5/-; pool £3,172. Seven winning tickets.

FRENCH T.-Y.-O. TEST

At Longchamp yesterday, Mr. J. E. Widener's Gosnip won the Grand Prix Criterium, the last big two-year-old race of the season in France, by a short head from M. M. Boussac's Cillas, with Mme. C. Sampiere's Blue Star, a head away, third.

THIS WEEK'S RACING FIXTURES

IRELAND.
Thursday—Tramore.
Saturday—Leopardstown.
GREAT BRITAIN.
Monday—Chepstow.
Monday—Ilfracombe.
Tuesday, Wednesday, Thursday and Friday—Newmarket.
Friday and Saturday—Catterick Bridge.
Saturday—Ringfield Park.

OFFICIAL SCRATCHINGS

NEWMARKET MEETING.
Allington Stakes—Hesperian.
Bretby Stakes—Stella Carmona and Bonfire.
Southfield Stakes—Glenstrae.
Scarborough Stakes—Short Commons.
Lowther Stakes—Durate, Short Commons and Bun of Iran.
NEWCASTLE MEETING.
Whalton Handicap—Good Cape and Blue Horizon.
Newcastle Autumn Handicap—Good Cape and Sola Bixi.
Hazlerigg Nursery—Coronation Girl.
Newcastle Handicap engagements—Scion, Broadcaster, Resends, Glimpse of Light, Annan, and Nectar II.

TO-DAY'S SELECTIONS

Roggiett Selling Plate—Pervonl.
Golden Hill Selling—Stymie.
Monmouth Handicap—Outbreak.
Autumn Stakes—Theobald's Green (nap).
Hughes Morgan Nursery—Glendessary.
Llangibby Plate—Douane.

TO-DAY'S DOUBLE.
Theobald's Green and Douane.

2.0—ROGGIETT SELLING PLATE of 110 sovs. Two-year-olds. 5 f.

	st. lb
GALAHAD STAR (Mr. J. McLean) H. Hartigan	4 11
RUBBER QUEEN (Mr. Martin) S. Martin	8 11
ROWAN TREE (Capt. Harvey) ...Cramsie	8 11
BELLA RAGAZZA (Mrs. Haworth) Houghton	8 11
PERVONI (Mr. R. D. Radcliffe) ...C. Pratt	8 11
SHORTS (Baron de Tuyll) F. Hartigan	8 9
POOR BUT HONEST (Capt. Cohen) D. Pennant	8 9
PRINT (Sir Charles Hyde) ..... Scobie	8 9
ROYAL LAIRD (Capt. Norton) M. Hartigan	8 9
MEDITERRANEAN (Sir Abe Bailey) Cottrell	8 6
MATCH BOX (Mr. H. G. Blagrave) Blagrave	8 6
ERIKSON (Lady Douglas) ..... P. Beary	8 6
MEGGI (Mr. R. Franklin) ...M. Hartigan	8 6
GYP ARTIST (Mrs. Gibbs) ...H. Hartigan	8 6
BIRTHLAW (Mr. Pearson) ...C. Pigott	8 6
DAIR E. (Mr. Harry Powney) Hy. Powney	8 6
RUNNING DEER (Mr. Martin) ...S. Martin	8 6
BROKEN ROMANCE (Mr. T. Smith) Templeman	8 6
PARSON'S NOSE (Mr. Whitelaw) ..... Laye	8 6
STETHOSCOPE (Mr. G. Whitelaw) D. Dick	8 6

Form.	Probable Starters and Jockeys.	Betting Forecast.
024	PERVONI ..... R. A. Jones	7/4
120	ROWAN TREE ..... H. Wragg	8/1
200	BELLA RAGAZZA ..... P. Evans	100/8
211	RUBBER QUEEN	9/1
000	ROYAL LAIRD ..... Gordon Richards	10/1
00	BIRTHLAW ..... D. Smith	100/8
0	DAUB ..... K. Gethin	100/8
000	PARSON'S NOSE ..... Cliff Richards	100/8

2.30—GOLDEN HILL SELLING HANDICAP PLATE of 150 sovs. 6 f. Age st. lb.

THE SOW'S EAR (Mr. G. Beeby)	Beeby	5	9 7
VAINCU (Mr. G. Langlands)	Owner	a	9 4
TIME KEEPER (Mr. G. Bosley)	Private	a	9 4
SABRAGOSSA (Mr. F. Hartigan)	Owner	4	9 0
CAPTIVATOR (Mr. H. Hartigan)	Owner	4	9 0
COMANCHIE (Mr. C. Mann)	H. Turner	5	9 0
LEMNISCUS (Mr. R. Hubbard)	L. Ward	5	8 13
AULD REEKIE (Mrs. Martin)	S. Martin	5	8 13
STANZO (Mr. Gant)	G. Langlands	a	8 11
MONTE COLARO (Mr. Hedges)	Hedges	a	8 11
TRAGIC VENTURE (Mr. V. Hobbs)	Owner	5	8 11
STYMIE (Mr. T. Thomas)	I. Anthony	5	8 10
LOFTUS HALL (Miss Paget)	Snow	5	8 10
LEG SWIMMER (Mr. Hanbury)	Cundell	5	8 9
MARSH LIGHT (Mr. Cundell)	Roberts	4	8 8
DEVON (Mr. H. Isaac)	Owner	5	8 8
SQUANDERED (Mr Houghton)	Laye	5	8 8
MAE WEST (Mr. A. Law)	G. Langlands	5	8 8
AUREA MAUD (Mr. Gurney)	Beary	4	8 8
DARK NORMAND (Mr. P. Nunneley)	Owner	4	8 7
CHRYSOPHIL (Mr. J. de Rothschild)	F. Pratt	a	8 7
BOB EACH WAY (Mrs Jeudwine)	P. Thrale	3	8 7
JOULE (Mr W Stratton)	Stratton	a	8 7
MARTIAL DUCK (Ma). Richardson)	Stedall	3	8 5
FORELOCK (Mr Honour)	R. Bennett	5	8 4
LOUVAIN (Mr. F. Hunt)	E. Davis	3	8 4
MY KNIGHT (Capt. Tuffnell)	Bankier	3	8 3
SEDGWICK (Mr. Johnson)	Bisgood	4	8 2
ALLEY BOY (Sir C. Pulley)	Rimell	5	8 2
MILTONIA (Mrs. M. Burke)	Private	3	7 11
COLOMBETTA (Capt. Fuller)	Powell	3	7 11
RHYTHMIC BAY (Mr. Harris)	E. Parker	4	7 10
YELLOW FOG (Mr. T. Lavington)	I. Braime	3	7 10
PHARAOH'S DAUGHTER (Mr. Hutchinson)	Hedges	3	7 9
TROMMELSCHALL (Mr. Edwards)	Edwards	a	7 8
PLUMBER'S MATE (Mr. G. Allden)	G. Allden	3	7 8
WAGES OF SIN (Mr. Brueton)	Rintoul	4	7 7
BELAMOUR (Mr. R. Fenton)	Fenton	a	7 7
OI (Mr. R. R. Cafferata)	Quirke	5	7 4
STORM CENTRE (Mr. H. Golightly)	Golightly	a	7 2

Form.	Probable Starters and Jockeys.	Betting Forecast.
000	TIME KEEPER ..... Gordon Richards	5/1
210	COMANCHIE ..... J. Kirby	5/1
000	LEMNISCUS	100/6
400	AULD REEKIE ..... J. Hickey	100/6
000	MONTE COLARO ..... S. Wragg	9/2
132	STYMIE	100/6
000	LOFTUS HALL	100/6
400	LEG SWIMMER ..... Lightfoot	100/6
300	MARSH LIGHT ..... D. L. Jones	7/1
340	DEVON ..... M. Beary	100/6
300	THERA MAUD ..... Smith	100/12
140	DARK NORMAND ..... F. Herbert	100/12
034	JOULE ..... H. Packham	10/1
040	MARTIAL DUCK	100/6
000	ALLEY BOY ..... A. Sharples	100/6
000	COLOMBETTA	7/1
001	RHYTHMIC BAY	100/6
030	YELLOW FOG ..... R. Smith	100/6
400	PIPAROH'S DAUGHTER ..... Clif Richards	100/6
000	TROMNELSHALL ..... H. Sprague	100/6
000	WAGES OF SIN ..... A. Richardson	10/1
340	STORM CENTRE	

3.0—MONMOUTH HANDICAP PLATE of 150 sovs. 1 m. Age st. lb.

BOOZER'S MOM (Mr. A. Chapman)	G. Langlands	6	9 7
JIUDO (Mr. Whitelaw)	Stubbs	4	9 7
CITADEL (Mr. C. J. For es)	Bisgood	4	9 7
OUTBREAK (Mr. J. A. Dewar)	Darling	4	9 4
PLYING SCOTSMAN (Sir L. Phipps)	D. Jarvis	3	9 3
OPEN ROAD (Mr R. S. Clark)	Owner	7	9 2
CANTENER (71b ex.) (Mr. Cundell)	Cundell	n	9 1
MERINA (Mr. H. E. Myrtles)	F. Darling	3	9 0
ALISTAIR (Mr. W. R. Lysaght)	B. Jarvis	3	8 13
CLOVIS II (Capt. G. S. Barnes)	Gilbert	5	8 12
BYDAND (Mr. R. H. Gordon)	D. Rogers	4	8 12
PETOFORD (Mr. C. Jones)	Gilbert	3	8 11
LOVERS' QUARREL (Mr. R. Reed)	Gilbert	4	8 10
WOOD-PULP (Mr. H. Isaacs)	Rimell	5	8 8
AMBUSCADE (Mr. A. Bailey)	Lawson	3	8 7
DOMINANT (Miss P. Vaughan)	Bennett	6	8 6
EMPIRE UNITY (Capt. Simson)	Holland	5	8 6
ORPHEAN DUCKLING (Major Richardson)	Stedall	3	8 6
BABEL (Major J. M. J. Evans)	F. Hartigan	5	8 6
CORIOLANUS (Capt. Boach)	Bennett	6	8 5
NORTH DEVON (Mr. Pratt)	C. Pratt	a	8 4
AJAX (Mr. Corbett)	Dines	5	8 3
BOSTON WEST (Mr. J. Corbett)	Rayson	5	8 3
GANTRY (Mrs. S. Savile)	Beary	5	8 3
HERODOTE BACHELOR (Mr. Rimell)	Rimell	4	8 2
FARMER JOHN (Mrs Robinson)	Peacock	3	8 1
RUDDY ESSEX (Sir W. Chilcott)	H. Lowe	5	8 0
DESERT CLOUD (Mr. Brueton)	C. Pigott	5	7 9
GONG (Sir C. Hyde)	Scobie	5	7 7
ROYAL PIPPIN (Capt. Wills)	D. Pennant	4	7 7
GILIA (Mrs. R. Robinson)	Pilkington	4	7 7
THE BLACK WITCH (Mrs Pilkington)	Powell	4	7 0
ARCHANGEL (Lady B. Douglas)	Beary	4	7 0
STEEL ENGRAVING (Mr. Dearden)	Gooch	4	7 0
BLOXWORTH (Mr Waters)	Braime	3	7 0

Form.	Probable Starters and Jockeys.	Betting Forecast.
012	OUTBREAK ..... E. Smith	100/8
000	FLYING SCOTSMAN ..... H. Herbert	9/2
141	OPEN ROAD ..... T. Lowrey	9/2
035	ALISTAIR ..... K. Gethin	
121	CLOVIS II	100/8
411	WOOD-PULP ..... F. Lane	100/14
344	COMANCHIE	100/8
100	NORTH DEVON ..... M. Beary	100/8
300	GANTRY ..... Cliff Richards	100/8
3	RUDDY ESSEX	100/8
000	HERODOTE BACHELOR ..... D. Smith	100/8
040	DESERT CLOUD ..... W. Sibbritt	100/14
000	GONG	8/1
323	ROYAL PIPPIN	100/8
000	GILIA	100/8
400	BLOXWORTH	

3.30—AUTUMN STAKES, a sweepstakes of 250 sovs. added. For three-year-olds. 1 m.

		st. lb.
OPEN ROAD (Mr. R. S. Clark)	Lawson	9 3
DOUBLE BRACKET (Col. W. J. Hume)	Yellesley	9 3
NAVAL DISPLAY (Lord Glanely)	Sievier	8 12
EGYPTIAN QUEEN (Mr. Waddell)	Gordon	8 12
ALISTAIR (Mr. W. Lysaght)	Jarvis	8 8
WESTENRA (Sir A. Bailey)	Persse	7 12
THEOBALD'S GREEN (Mr. F. Darling)	Owner	7 12
INCENSE BOY (Sir F. Eley)	Templeman	7 12
TERSE (Mr. J. H. Gordon)	Snow	7 9
MELLO (Miss D. Paget)	H. Smyth	7 9
WINTENAN (Mr. A. Sainsbury)	H. Smyth	7 9

Form.	Probable Starters and Jockeys.	Betting Forecast.
141	OPEN ROAD ..... F. Herbert	3/1
300	DOUBLE BRACKET ..... K. Gethin	8/1
013	NAVAL DISPLAY ..... F. Lane	8/1
102	EGYPTIAN QUEEN ..... Lowrey	4/1
055	ALISTAIR ..... T. Weston	100/7
02	WESTENRA ..... G. Richards	9/1
304	THEOBALD'S GREEN ..... A. Richardson	10/1
300	INCENSE BOY ..... Cliff Richards	100/7
040	MELO ..... H. Packham	100/7
000	WINTENAN	

4.0—HUGHES-MORGAN NURSERY HANDICAP of 150 sovs. Two-year-olds. 5 f.

		st. lb.
HESITATE (Mr. T. F. Hooley)	Laurence	9 7
BABY AUSTEN (Mr. J. Rank)	N. Cannon	9 7
FAST STEP (Mrs. C. Jones)	Gilbert	9 0
DOVE DANCER (Mrs. B. Eastwood)	E. Pigott	8 12
LIGHT MIT F. (Mrs. Leon F.)	Laye	8 11
FORGET-ME-NOT (Mr. Cake)	Jarvis	8 10
MENZALA (Sir L. Phipps)	J. Waugh	8 10
STELLA MARINA (Mrs. Glorney)	Stedall	8 8
BOIS MILL (Lord Pender)	Martin	8 8

Irish Team Beaten by One Goal in World Cup Match

WEEK-END RUGBY MATCHES

DEFENCES SUPREME

Bective's Narrow Success Over University College

BECTIVE RANGERS 8 UNIV. COLLEGE 6

DEFENCE was supreme over attack at Belfield on Saturday in the match in which Bective Rangers defeated University College by 1 goal from a try and 1 penalty goal (8 points) to 1 try and 1 penalty goal (6 points). Throughout the whole course of a hard-fought match there were not half a dozen times when a score to either side seemed at all likely, and the two tries which were obtained were both snapped up from openings developed in the loose.

Neither back division distinguished itself as an attacking force. Bective had an enterprising half-back combination in O'Connor and Barry, but lacked thrust in the centre, while only Smyth of the College rear division was at all impressive, A. Bailey having a bad day. P. Bailey's devastating tackling was quite a feature of the match, and he and Ford saw to it that College's international centre got very little rope.

Waters, at full-back for Bective, was sound in fielding high kicks, but was inclined to fumble the rolling ball, and Crean, for College, if somewhat slow, was the better full-back on the day's play.

The packs were well matched, with Boland, Headon and O'Dwyer the pick of the College lot, and Doyle, Guiney and Lawler outstanding for Bective.

There was no score in the first half, during which College attacked continually. Early in the second half O'Connor gathered in the loose, caught the defence unawares with a quick thrust from midfield, and L. Doyle and Lawler joined in a movement which resulted in K. Doyle going over for a try, which J. Doyle converted from beside the touch-line.

A. Bailey kicked a penalty goal for University College shortly after the restart, but J. Doyle made a similar score for Bective after failing with several previous attempts, and it was not until the last minute of the game that A. Bailey with a well-timed pass sent Smyth in for a try, which was not converted. Teams:—

U.C.D.—P. Crean; S. Morrissey, A. H. Bailey, N. C. Smyth, T. Prenderville; H. J. Murphy, D. O'Brien, T. Headon, W. O'Dwyer, J. G. Ryan, G. Hickey, L. F. Gibson, J. Crowe, T. Boland (capt.), B. Scannell.

Bective Rangers—J. Waters; J. Doyle, P. Bailey, M. Forde, K. Doyle; D. O'Connor, J. Barry; C. Carroll, S. Collins, J. Donovan, L. Doyle, J. Guiney, W. Jackson, P. Lawler, N. Greene.

Referee—Mr. D. C. Pickeman.

A SPLENDID RECOVERY BY NORTH

WANDERERS ..... 12 N. OF IRELAND 12

North of Ireland on their first visit of the season to Dublin drew with Wanderers, their equalising score—a penalty goal—coming a minute from full time. Wanderer's twelve points were made up of a goal from a try, a dropped goal and a penalty goal, and North's of a penalty goal and three tries. North travelled with a strong side, but were without L. M. Malcolmson, who will be their full-back this season, and W. H. McCay, and Wanderers had substitutes for F. Martin and Rev. T. Horan.

For the greater part of the first half the Dublin side were far more impressive, their forwards winning the majority of the scrums, and by good marking and tackling preventing the opposing lot from opening up the game, and their backs responded well, even if inclined to kick too frequently. It was a very different tale in the second period, when North, getting plenty of the ball from the scrums and starting movements cleverly in the loose kept up a series of well varied movements which were more than Wanderer's defence could cope with.

After a poor first half, the Adrian brothers proved themselves to be as quick and resourceful as ever at half-back for North, and both often made a big hole in Wanderer's defence before parting with the ball. A. Stewart was not very convincing in the centre, but one liked the play of the other centre, G. A. McGuinness, and was very much impressed by the determined and elusive running of H. Pinkerton on the right wing and H. C. Boyd on the left went well for the line when getting opportunities.

In J. S. W. Irwin, R. Alexander and F. W. McMurray, North had a splendid back line of forwards. The first-named appears to have filled out, and, always clever in the line-outs, he was outstanding in the second half in opening up and supporting back movements.

Wanderer's best backs were C. Fox, who was very quick and resourceful at scrum-half and made several good cuts-through; A. C. Preston, who ran very strongly and defended splendidly on the right wing; A. B. Robertson, though he was inclined to kick too much, at out-half, and E. C. Ridgeway, whose great kicking, when at full-back, was one of the features of the game.

A clever dropped goal by A. B. Robertson and a try by L. N. Horan, converted by Robertson, gave Wanderers a lead of 9 points at half-time. H. C. Boyd crossed early in the second half for North, but a penalty goal by Robertson restored Wanderer's lead to 9 points. In the last twenty minutes it was all North. H. C. Boyd and Pinkerton added tries, and J. W. Adrian kicked the penalty goal. Teams:—

North of Ireland—L. Connolly; H. C. Boyd, G. A. McGuinness, A. Stewart (capt.), H. Pinkerton; J. A. Adrain, J. W. Ardian; R. Alexander, A. S. Boyd, T. B. Dunn, J. W. S. Irwin, C. Richmond, J. Lake, B. Maguire, F. W. McMurray.

Wanderers—P. B. Walker; C. A. Preston, J. K. Frazer, E. C. Ridgeway, T. Shephard; C. Fox, A. R. Robertson; C. R. Graves, L. Ross, L. N. Horan, A. D. Robertson, H. D. Sterling, J. G. Spicer, M. Murray, J. Ryan.

Referee—Mr. E. G. C. Mulhern.

INSTONIANS FINISH STRONGLY

INSTONIANS .... 10 LANSDOWNE 3

A strong finish by Instonians enabled them to beat Lansdowne at Ravenhill by a dropped goal and 2 tries (10 points) to a penalty goal (3 points). The first half was level, and Lansdowne had so much of the play at the start of the second half—mainly as the result of more consistent forward play—that they looked like going ahead, but in a strong rally Instonians won comfortably. In the first half Morton got over for Instonians, McIlroy failing to convert, and Lansdowne got on terms when Jewell kicked a penalty goal. In the second half Victor Hewitt dropped a goal, and later sent Hunter in for a try, but Walker did not goal.

Instonians—W. R. Morrow; H. Smith, N. Hewitt, R. B. Hunter (capt.), G. M. McCombe; V. A. Hewitt, S. Ireland; W. R. Armstrong, W. M. Brennan, S. L. Clark, A. Colbert, S. O. Morton, W. G. McIlroy, R. A. Porter, S. Walker.

Lansdowne—C. Murphy; J. Fitzpatrick, J. Cagney, J. H. Jewell, B. Cruise; W. Dawson, J. O'Dwyer; C. A. Boyle, L. McCaughey, T. Sinnott, H. G. Egan, R. Mitchell, S. Harper, A. Murray, G. B. Jackson.

Referee—Mr. S. Donaldson.

FORWARDS SHINE IN FRIENDLY GAME

U.C.C. ..... 9 CONSTITUTION 8

In a friendly match at the Mardyke on Saturday University College, Cork, beat Constitution by two tries and a penalty (9 points) to one try and a penalty goal (6 points). The winners' tries were scored by Laycock and Collins, the latter also kicking the penalty, while Murphy got over for Constitution and Barry kicked the penalty.

Bright open play featured the match and there was plenty of speedy work by the forwards in the loose. University College owed their victory to their second half superiority in the scrummages. The backs rather spoiled their work by bad handling on both sides. For U.C.C., Laycock on the wing, Crowley at centre, O'Driscoll and M. Cagney were the best of the backs, and in the forwards Tierney, Buckner and Reardon gave good service. Of the Constitution backs, Reardon, E. Murphy and McAuliffe were best, while of the forwards McGinn, Kerins and Wilson were prominent.

OTHER RESULTS

London Irish 16 points, Guy's Hospital 8 points; Civil Service (Belfast) 13 points, Malone 10 points; Knock 16 points, Bangor nil.

STEWART'S SHARE IN MONKSTOWN WIN

MONKSTOWN ..... 5 PALMERSTON ... 0

Monkstown defeated Palmerston at Clonskeagh by a goal to nil.

In the first half Monkstown held the upper hand, and deserved their lead at the interval, but in the second period Palmerston's forwards lasted better than those of Monkstown, and the side was certainly worth at least one score.

The game was mostly a forward one, Palmerston's pack carrying off the honours. Barclay, the Monkstown full gave a good display, showing plenty of pluck in going down to the forward rushes. He was much better than his *vis-a-vis*, Hughes, who had an off day. Wall ran well when he got a chance, and Fox was also good in the three-quarter line. Stewart gave a fine exhibition as out-half, and was the best back on the field. McCourt, Porteous and Clarke were prominent in the pack. Thompson, Flynn and Hudson were noticeable among the Palmerston forwards, all of whom worked hard throughout.

The game was in progress about ten minutes when Stewart made a grand run up to the Palmerston line, and Fox, getting possession, scored a try, which Wall converted with a good kick. This proved the only score of the match, though in the second half Palmerston were almost over on several occasions.

Palmerston—C. A. Hughes; D. McLean, T. J. Russell, A. K. Ellis, E. C. Carry; F. A. Dowds, W. Cornick; A. Bugg, E. G. Flynn, D. M. Hudson, W. J. McHugh, A. M. Raffan, W. G. Taylor, J. H. Thompson, T. Towson.

Monkstown—D. P. Barclay; R. W. Fox, G. Craig, P. Gill, T. H. D. Wall; P. E. Stewart, L. C. Fraser; E. McCourt, R. P. Dunne, T. V. Rowe, H. J. Bevlan, J. S. Griffith, A. T. Clarke, J. S. Wall, Rev. E. Porteous.

Referee—Mr. E. J. Doyle.

CHARITY CUP SUCCESS FOR GARRYOWEN

GARRYOWEN ... 14 Y. MUNSTERS ... 0

After a strenuous and fast game at Thomond Park, Limerick, on Saturday, Garryowen defeated Young Munsters by 1 goal 3 tries (14 points) to nil in a Charity Cup contest.

After ten minutes Deering opened the scoring for Garryowen, Langan failing to convert, and before the interval O'Sullivan added a second try. Young Munsters had an attacking spell during the second half, but lack of good finishing prevented them from piercing a stout defence. O'Sullivan got Garryowen their third try, and just before the final whistle Matthews dodged over and also converted.

TRINITY DEFEAT COLLEGIANS

SUCCESS DESERVED AT ORMEAU

DUBLIN U. ..... 8 COLLEGIANS 3

Trinity visited Belfast on Saturday without W. D. Boyle and J. C. Martin, but they were strong enough to beat Collegians at Ormeau by two tries (six points) to a penalty goal (3 points). The winning try was scored near the close, but Trinity were the better side. Their forwards got a good share of the ball and the half-backs did their part, but the centres were uncertain in their handling, and were easily upset by the Collegians wing forwards. C. V. Boyle, playing out-half, was allowed plenty of scope, and dodged his way hither and thither, but after the ball left him there was little cohesion, and Cochrane and Craigie did not get many opportunities.

Collegians were also disappointing behind the scrum, but the forwards played hard. The full backs, T. E. Guy and J. E. Sayers, were both sound. The only score of the first half fell to Trinity after twenty minutes, when Hassard finished off a forward rush with a try which Uprichard was unable to goal. Half-way through the second half Allen made the scores level with a penalty goal, but ten minutes from the close McCall sent Cochrane through on the blind side from 25 yards out.

Dublin University—T. E. Guy; G. W. Craigie, F. W. Parke, H. L. Uprichard, R. McG. Cochrane; C. V. Boyle (capt.), S. W. McCall; T. F. Roche, M. F. Graham, L. L. C. Jacobsen, W. A. Pike, W. Jones, J. W. Slattery, N. Wilkinson, J. Hassard.

Collegians—J. E. Sayers (capt.); P. F. Fry, T. E. May, R. Beckett, H. Christie; C. D. Johnston, O. B. Glasgow; W. Allen, W. A. Colhoun, T. Donaldson, M. Ferguson, F. Galbraith, J. A. Lewis, H. A. Todd, W. Todd.

Referee—Mr. F. W. Haslett.

BLACKROCK TOO STRONG FOR OLD BELVEDERE

BLACKROCK ... 32 OLD BELVEDERE 3

A very large attendance saw the Leinster Senior Cupholders, Blackrock College, gain a decisive victory over Old Belvedere at Williamstown on Saturday by 4 goals and 4 tries (32 points) to 1 penalty goal (3 points). Though the difference in the points may be flattering to the winners, there is no doubt that they were much the superior team in all phases of the play, and once they opened the scoring, fifteen minutes from the start, there was never any doubt as to the result. Old Belvedere were never allowed to settle down. The heavier Blackrock pack controlled matters both in the tight and loose, and, with the home backs playing at the top of their form, scores in the first half were registered in rapid succession. Old Belvedere showed much improvement in the second period; they had several strong spells of attack, and on one occasion Patrick had the bad luck to lose the ball after he had beaten the defence and crossed the College line. Aird, too, was off colour in his goal-kicking, as he got many opportunities of landing penalty goals from easy positions, but he only converted once.

J. J. O'Connor, the international three-quarter, injured the previous Saturday in the opening match against Bective Rangers, was an absentee from the Blackrock side, but his deputy, C. Murphy, gave an excellent display at centre, and is a player of considerable promise.

Mooney opened the scoring for Blackrock with a try following a forward rush, and Crowe converted. Tries followed in quick succession from Ryan (twice), Westby, Crowe and English, and, with Westby converting once, the College led by 22 points to nil at the interval. Aird landed a penalty goal for Old Belvedere early in the second half, but before the finish Murphy and Ferris had added further tries for Blackrock, both of which were converted by Westby.

Blackrock College—D. G. O'Leary; F. L. Scott, C. Murphy, R. McMahon, K. English; B. Crowe, J. C. R. Ferris; J. Westby, J. T. Hooper, J. K. Mooney, M. J. Caffrey, S. J. Morrison, R. H. Ballagh, M. J. Delaney, J. J. Ryan.

Old Belvedere—D. Kelly; T. Conroy, P. J. Patrick, G. Gerrard, P. Kennedy; F. Franks, G. J. Morgan; J. Nolan, E. May, T. Murphy, P. Kevans, P. Cummins, J. Belton, D. Maguire, V. Aird.

Referee—Mr. T. A. Brindley.

OLD WESLEY COULD NOT HOLD F. MORAN

CLONTARF ..... 12 OLD WESLEY ... 3

Clontarf beat Old Wesley at Donnybrook on Saturday by a goal from a try, a dropped goal, and a try (12 points) to a penalty goal (3 points), but that score does not do justice to the good work of the losers. F. G. Moran, the international three-quarter back, had a day out. He dropped a wonderful goal from forty yards out and well to the side, and he got two brilliant tries, running three-quarters of the length of the ground to obtain one of them. Williams converted that try, and the two points for the successful place kick were the only ones for which Moran was not responsible. Moran retains all his pace, but he is a greater footballer than ever, and will be a menace to Ireland's opponents this season.

The light Old Wesley pack outscrummaged heavier opponents, and was good in the loose, while Doyle and Carry, the Wesley College half-backs of last season, who played in combination in the second half, show high promise. In that period Old Wesley did most of the attacking, and Carry landed a penalty goal. In the pack, which lasted splendidly, McElroy, Taylor and Collier were seen to advantage. Williams played a first class game at full-back for Clontarf. Always in the right place his tackling was deadly, and he kicked a tremendous length. Taylor did well in the three-quarter line, Giddings was clever at out-half, and C. E. Polden, Clark and Guiney were prominent forwards. Teams:—

Clontarf—M. R. Williams; F. G. Moran, A. B. Lyons, S. V. Lyons, J. N. Taylor; D. V. Gibson, R. G. Giddings; C. E. Polden, E. J. Lyons, S. H. Polden, J. A. Tyson, D. P. Madden, L. A. Moran, W. Clark, J. Guiney.

Old Wesley—W. B. Sterling; T. L. O'Neill, J. A. McConnell, D. K. Doyle, G. S. Prince; E. A. Carry, F. Wolfe; W. T. Collier, S. Hall, G. H. McElroy.

GAELIC GAMES

GARDA WEAR DOWN CIVIL SERVICE

VICTORIES FOR FAUGHS AND YOUNG IRELANDS

(By PAT'O.)

FAUGHS ..... 7-8 EOGHAN RHUA 0-2

THE pitch at Killester Park played slow yesterday, yet so bright were overhead conditions that spectators enjoyed an interesting hurling programme in the Boland Cup. Faughs retained their unbeaten record, and are again favourites for the Cup.

Eoghan Rhua were without Cahill and Faughs missed Downes and Donoghue, but they soon set about running up a big score. Leahy and Kennedy exchanged points early on, and Ken Devitt (point), Butler (point), Wade (goal), Devitt (point), Mathers (point), Egan (goal), Wade (goal) and O'Brien (goal) scored for Faughs before the interval, when the score stood: Faughs, 4-5; Eoghan Rhua, 0-1.

In the second half Faughs maintained the pressure, and Walsh (goal), Gleeson (point), O'Brien (goal), Lowry (goal) and Gleeson (point) stretched the lead, while M. Leahy got a point for Eoghan Rhua.

GARDA ..... 5-9 CIVIL SERVICE 2-6

Civil Service at one stage looked like winning. They were a goal clear seven minutes from the end, when Michael Gill, sen., still a skilful tactician, went forward to shoot the balancing goal and lead up to McEnerney's winning drive to the net.

Points by Walsh, O'Meara and Shortal and a goal by Cartan put Civil Service six points up before McEnerney goaled for Garda, and later the same player equalised, the score at half-time reading: Civil Service 1-3; Garda 2-0. Shortal restored the lead to Service in the second half, and Cartan goaled to put them four points up. McEnerney again goaled for Garda, and Walsh put Civil Service ahead again. Then came Gill's goal to level the scores, and McEnerney found the net again to give Garda victory.

YOUNG IRELANDS 7-9 ARMY METRO 4-2

At Parnell Park, Young Irelands, by defeating Army Metro, gained their first success in the competition. They were the better team throughout and at the close were easy winners. At the end of the first half they were leading by 3-5 to 2-2, T. Leahy, Harty and Lawless (goals), and P. Leahy (3), Bannon and Bruen (points) scoring. Army scorers were Sweeney and O'Brien (goals) and Delaney and Sweeney (points). In the second half Young Irelands' superiority was more pronounced, and Lawless, Harty, P. and T. Leahy (goals), and P. Leahy (3) and T. Leahy (2) (points) added to their lead, while O'Brien had two goals for Army.

CO. DUBLIN CONVENTION ADOPTS NEW SCHEME

Mr. P. McDonnell (O'Tooles) was re-elected chairman at Saturday's adjourned Co. Dublin Convention, on a vote of 36 to 29 for Mr. J. Walsh (Faughs). Mr. L. O'Toole was unanimously re-elected hon. secretary for the thirtieth year of office. Mr. Sean McCabe was elected registrar, and Mr. J. Walsh vice-chairman. On a ballot Major McGrath and Mr. P. McDonnell were appointed delegates on the Leinster Council.

There was a lengthened discussion on the special committee's report on the reorganisation proposals before the Civil Service Club's scheme was adopted by 33 votes to 30. Under this scheme a smaller executive will have control of championships and organisation, and subsidiary committees will have charge of leagues and tournaments.

OTHER RESULTS

NATIONAL FOOTBALL LEAGUE.

At Kilrush—Leix 3-5, Clare 1-3.
At Belfast—Armagh 1-8, Antrim 0-3.
At Carrickmacross—Monaghan 0-7, Dublin 0-7.
At Tullamore—Galway 3-4, Offaly 1-7.
At Dundalk—Louth 2-4, Kildare 1-2.
At Wexford—Wexford 3-5, Meath 1-5.
At Omagh—Donegal 1-6, Tyrone 1-3.

KELLEHER SHIELD.

At Cork—Collins 3-7, Lee 1-3.

DUBLIN JUNIOR HURLING.

Fontenoys 1-4, Con Colbert all; Crokes 7-2, Na Ceithiongh 2-3.

HANDBALL

DUBLIN SENIOR LEAGUE

The opening matches in the Dublin Senior S.B. Singles League were played at the Garda Depot over the week-end. On Saturday the two D.M.G. players, M. Joyce and A. Finn, revealed good all round form, and yesterday Austin Clarke played exceptionally well against the strongly fancied Garda man, P. Reid. Details:—

Saturday—M. Joyce (D.M.G.) beat J. McGrath (Civic Guards)—21-16, 21-18, 21-19; A. Finn (D.M.G.) beat J. Brennan (G.S. Railway)—21-8, 21-6, 21-12.

Yesterday—A. Clarke (Metropolitan) beat P. Reid (Civic Guards)—21-14, 14-21, 21-11.

C. W. McNamara, T. Plewman, W. F. Rogers, W. G. Taylor, W. Plewman.
Referee—Mr. D. F. Robertson.

SUPERIOR BACK PLAY WINS FOR BOHEMIANS

BOHEMIANS..... 11 DOLPHIN..... 3

At Cork on Saturday Bohemians defeated Dolphin in the Munster Senior League by 1 goal, 1 penalty and 1 try (11 points) to 1 penalty goal (3 points). For Bohemians Torrens scored two tries, one of which was converted by S. O'Sullivan, who also kicked the penalty goal, while P. B. Curtis kicked the penalty goal for Dolphin.

Dolphin had to field four or five substitutes, and Bohemians, who were always the better team, were good value for their victory. The visiting backs were far superior, with Torrens outstanding. The forwards were more evenly matched, but Bohemians, for whom Houlihan, Russell and Carroll were best, were able to ensure their backs a good service. On the Dolphin side the pick of the forwards were Ryan, Mahony and Slattery, and behind the scrum, McInerney and Deacon gave good service.

A HARD-EARNED POINT FOR ROVERS

BRAY UNKNOWNS 2 SHAMROCK R... 2

At Bray yesterday. Innes and Dalton scored for Bray Unknowns; Foy and Ward for Shamrock Rovers.

Shamrock Rovers, with four reserves, did right well in the hardest match played on the Carlisle ground this season. The play throughout was remarkably fast, the tackling keen, and the closing stages contested with spirit by the visiting team.

It was the first point lost by Bray at home in the Shield. There was a clear understanding between the Rovers' half-backs and forwards which was in strong contrast to Bray's often loose defence, and the haphazard play of the forwards, who lost many chances before the visitors settled down after ten minutes' play.

Apart from their defence, the Bray side were not impressive, Innes being the only good forward in the line.

Bray Unknowns—McKay; Neary, Warden; McArdle, Dalton, Mitchell, Doran, Innes, O'Donnell, J. Smith, S. Smyth.

Shamrock Rovers—Delahunt; McCabe, Cullen; Dowling, Blake, F. Molloy; Byrne, Kiernan, Carroll, Ward, Foy.

McKENZIE IN GREAT FORM

DUNNE WELL WATCHED

Norwegian Defence Shines in Spirited Second Half

NORWAY ..... 3 IRELAND 2

SPECIAL TELEGRAM.

OSLO, Sunday.

A CROWD of 28,000, including King Haakon and Prince Olaf, saw Norway beat the Irish Free State by 3 goals to 2 in a World Cup match at the Ullevaal Stadium here to-day.

At half-time the score was 1-1. The Irishmen led by 2-1 early in the second half, but failed to hold the home side, who, playing better football, won deservedly.

The Irish goals were scored by Geoghegan, the St. James's Gate outside-left, and Dunne, the Shamrock Rovers' centre-forward.

Reidar Kvammen, who got two of Norway's goals, was easily the best player on the field, the "star" of the recent match against England, and was said to have been approached by the Arsenal. There was nothing doing, however, as Kvammen, a policeman, wished to stay in Norway.

Only the brilliance of Mackenzie in goal saved the Irishmen from a much heavier defeat. Three of his saves in the first half were really magnificent, and were loudly applauded. Apart from him there was no outstanding player on the Irish side, although Geoghegan, Turner and Dunne put in a lot of useful work.

Dunne, however, was so effectively watched by Eriksen, the centre-half, that he got little chance of showing what he could do.

FIERCE IRISH ATTACKS

The weather was fine and sunny when the Irishmen came out in their green jerseys, followed shortly afterwards by the Norwegians in red. The ground was in good condition, though rather slippery, and there were many falls.

Norway won the toss, and Ireland faced the sun. The home side started with a rush, and, dominating the play, had several chances in the first quarter of an hour. The only shot of note from the Irishmen came from T. Donnelly, but the goalkeeper saved. The Irishmen then settled down to combined play, and the game swung from end to end in exciting fashion. Each side had an excellent chance of opening the score. The Norwegians were especially at fault when Martineen shot past with Mackenzie on the ground, but after half an hour the home side took the lead. Brusted forced a corner, and Kvammen shot into the net.

The Irishmen attacked fiercely, and after Dunne had had a fine shot saved the forwards swept down, and Geoghegan, taking a pass from O'Reilly, ran close in to equalise. Norway pressed hard, but Isaksen, with only the goalkeeper to beat, shot wide, and then Martinsen missed a splendid chance. Just before half-time Mackenzie was tested to the full, and only three great saves in quick succession prevented a score. The half ended with the referee awarding Norway a penalty for a foul on Martinsen. Holmberg took the kick, but the ball cannoned off the post outside.

NORWAY IN ARREAR

Play in the second half was more even, and after each side had failed to finish off good movements Dunne gave the Irishmen the lead. An attack developed on the left, and Jordan passed in, for Dunne to score with a low drive. Dunne went near scoring shortly afterwards, heading over a pass from T. Donnelly. At the other end Isaksen had only the goalkeeper to beat, but shot wide. Norway equalised after sixty-five minutes, when, following a neat dribble by Brustad on the left wing, Kvammen crashed his centre into the net, giving Mackenzie not the slightest chance.

Play was very spirited, and the Irishmen made some dangerous attacks, in one of which Geoghegan shot over when almost through. Another ended in Dunne shooting wide. Then after a fine movement Geoghegan failed to beat the goalkeeper.

The winning goal came after seventy-eight minutes. Isaksen passed in to his centre-forward, Martinsen, who atoned for earlier misses by scoring from close range.

The Irishmen attacked desperately in the last ten minutes, but Norway had further chances of increasing their score.

The Irishmen leave to-night, travelling home via Bergen after the banquet which is being given by the Norwegian Football Association.

Irish Free State—G. Mackenzie (Southend United); Williams (Shamrock Rovers) and M. Hoy (Dundalk); J. O'Reilly (St. James's Gate), C. H. Turner (Southend United) and O. Kinsella (Shamrock Rovers); T. Donnelly (Drumcondra), J. Donnelly (Dundalk), J. Dunne (Shamrock Rovers), W. Jordan (Bohemians) and M. Geoghegan (St. James's Gate).

Norway—T. Blohm (Hugin F.C.); R. Johannessen (Fredrikstad F.C.) and O. Holmseu (Lyn F.C.); F. Ulleberg (Lyn F.C.), N. Eriksen (Odd F.C.) and P. Holmberg (Odd F.C.); O. Frantzen (Hardy F.C.), R. Kvammen (Viking F.C.) A. Martinsen (Lillestroemmen F.C.), M. Isaksen (Lyn F.C.) and A. Brustad (Lyn F.C.).

DUNDALK SET A HOT PACE

DUNDALK ..... 3 DRUMCONDRA... 0

At Dundalk yesterday. The scorers were Squires, Carroll, and Hirst.

Dundalk won more easily than the score suggests. For the last half hour they were completely on top, and only Flynn's good goalkeeping saved Drumcondra from heavier defeat.

The match was a triumph for the local players, as Crawley and Lee did remarkably well. Crawley, who took O'Neill's place, gave a polished display. Lee and Carroll, in the forward line, shared the honours with Moloney at centre-half.

The Drumcondra forward line was weak, and indulged in too much short passing, and their defence, which had a bad time in the first half, did not stand the pace in the closing stages.

In the first fifteen minutes Dundalk attacked strongly, and a pass by Moloney was headed down by Carroll to Squires, who got the first goal. They might have been further ahead a minute later when Carroll drew the defence and placed perfectly for Griffiths, but the latter shot outside.

Drumcondra were very unlucky just before half-time, when Meehan beat McAfee and passed to Mulvihill, who shot powerfully, but the ball, after beating Tizard, struck an upright and came out.

Five minutes after resuming, Carroll took a pass from Squires and shot Dundalk's second. Drumcondra's best chance came after that, but Meehan's shot was magnificently saved by Tizard. A period of strong Dundalk attacking ended with an unusual goal. Hirst, playing left full for Dundalk, sent down a high drive. Flynn was apparently watching Carroll, and allowed the ball to fly into the net over his head.

In the closing stages Lee's fine centres kept the Drumcondra backs very busy.

Dundalk—Tizard; Crawley, Hirst; McAfee, Moloney, Lunn; Lee, Squires, Carroll, Patterson, Griffiths.

Drumcondra—Flynn; Collins, Healy; Bermingham, Kelly, Hutchinson; Walsh, Gallagher, Murray, Mulvihill, Meehan.

A ROUSING FINISH AT DALYMOUNT

SLIGO ROVERS ... 5 BOHEMIANS 4

At Dalymount Park on Saturday. The scorers were Robinson, Hughes (2), Stuart and Monaghan, for Sligo; O'Boyle (2), Mullen (penalty) and O'Flanagan, for Bohemians.

Bohemians, without four of their regular players, put up a fine performance. They were, in fact, a shade unlucky not to share the points.

At one stage Sligo held a 3-1 lead and had the advantage of 4-2 at the interval, but Bohemians never gave up, and got on level terms. Had not Mullen shot wide in the closing minutes they would have made it a draw.

In the first half Sligo were the better side. Their forwards combined well, some of their passing being attractive and effective. In the second half it was Bohemians' turn, and, although not as clever forward as Sligo were earlier in the game, their rapidly delivered attacks were always worrying the visitors' defence.

Individually, Nolan, in goal, W. McGuire and P. Ellis were the pick of the Bohemian defence, O'Flanagan, McEvoy and O'Boyle being the best of an earnest forward line, which, however, did not combine well.

Hughes was Sligo's outstanding forward, and the wings, Monaghan and Robinson also played well, whilst Harrigan was a sound half-back.

After five minutes Robinson opened the scoring, and when Hughes put in the second, O'Boyle netted for Bohemians. Sligo's superiority was marked, however, Stuart and Monaghan got through, and from a penalty for hands Mallin netted just before the interval for Bohemians.

Following fast attacks by Bohemians, O'Boyle and O'Flanagan levelled scores within fifteen minutes of the restart, but from a centre by Monaghan Hughes scored a grand winning goal. Two minutes from time Mullen lost the chance of balancing the scores when he shot wide from a splendid position. Teams:—

Bohemians—W. Nolan; H. Simmonson, W. McGuire; P. Ellis, J. Forde, T. Mallin; K. O'Flanagan, R. McEvoy, J. Walsh, W. O'Boyle, J. Mullen.

Sligo Rovers—Cranston; D. Kilfeather, McAuley; Harrigan, Smith, Miller; Robinson, Hughes, Stuart, McCready, Monaghan.

CORK FORWARDS COULD NOT FINISH

ST. JAMES'S GATE 3 CORK 2

At Cork yesterday. The scorers were Byrne (2) and Kennedy for St. James's Gate; Butler and Marshall for Cork.

It was Cork's fourth successive defeat. Although having rather the better of the play they were unable to finish. It was not so much the failure of the forwards, however, that beat them, but the old failing of using their centre half as a third back. This robbed the attack of much of its strength, and it proved of little help to the defence, which at times got mixed up.

St. James's Gate, playing better together, were quick to take advantage of Cork's occasional difficulties, and three mistakes by the home backs in the opening half gave a goal to the visitors. Having virtually won the game in this period, the visitors had only to keep Cork in check, but they nearly failed to do it, as in the last half-hour Cork got going in something like their old style and rattled up a couple of smart goals. The football in this half-hour redeemed the rather depressing display of the opening period.

Cork—Harrington; Mahony, Mullen; Butler, Little, Connolly; Stott, Allinson, Byrne, Marshall, Ring.

St. James's Gate—Webster; Jordan, Doyle; Tynan, Gaskins, Bagnall; Kennedy, Byrne, Waine, Reid, Gill.

DOUGLAS' SUCCESSFUL DEBUT AT LIMERICK

LIMERICK ..... 1 SHELBOURNE 0

At Limerick yesterday. O'Neill scored.

Limerick thus remained unbeaten at home in a fast, hard-fought match, in which the defences were severely tested.

The winning goal came after 25 minutes of the second half, following which Shelbourne fought desperately to save the match. It was at this stage that Douglas came into prominence for his excellent goalkeeping.

Limerick—Douglas; E. Noonan, Nash; Gormley, McCann, Cummins; O'Neill, R. Noonan, Smith, Byrne, Kelly.

Shelbourne — Kennedy; Newman, Preston; Bowden, Nolan, Buckley; McFarlane, Jones, Davis, Laird, Higgins.

CROSS-CHANNEL RESULTS

ENGLISH LEAGUE—DIV. I.—Charlton 3, Portsmouth 1; Chelsea 2, Arsenal 2; Derby County 1, Brentford 3; Grimsby Town 2, Middlesbrough 1; Leeds United 1, Birmingham 0; Leicester City 2, Huddersfield 1; Liverpool 0, West Brom. 1; Manchester C. 2, Blackpool 1; Preston N.E. 2, Stoke City 1; Sunderland 3, Bolton 1; Wolverhampton 2, Everton 0.

ENGLISH LEAGUE—DIV. II.—Aston Villa 0, Chesterfield 2; Bradford 2, Plymouth 0; Burnley 0, Stockport 0; Bury 0, Barnsley 2; Coventry City 2, Luton Town 1; Norwich City 1, Swansea Town 1; Notts Forest 0, Newcastle 0; Sheffield U. 1, Blackburn 1; Southampton 5, Sheffield W. 2; Tottenham 0, Manchester U. 1; West Ham 0, Fulham 0.

ENGLISH LEAGUE—DIV. III. (SOUTH).—Bournemouth 0, Northampton 0; Brighton 3, Bristol Rovers 0; Bristol City 0, Crystal Palace 0; Cardiff City 3, Walsall 1; Clapton Orient 1, Swindon 0; Exeter City 0, Aldershot 1; Gillingham 2, Millwall 3; Newport County 3, Notts County 0; Queen's P.R. 1, Mansfield 1; Southend United 5, Torquay United 1; Watford 4, Reading 0.

ENGLISH LEAGUE—DIV. III. (NORTH).—Accrington 0, Doncaster 1; Carlisle United 1, Southport 0; Chester 4, Rochdale 1; Crewe Alex. 1, Wrexham 1; Darlington 1, Lincoln City 4; Gateshead 3, New Brighton 3; Halifax 0, Bradford City 2; Oldham Athletic 1, Hull City 1; Port Vale 3, Hartlepools 1; Rotherham 3, Barrow 0; Tranmere 1, York City 2.

SCOTTISH LEAGUE—DIV. I.—Aberdeen 3, Hibernian 0; Arbroath 2, Celtic 0; Clyde 1, St. Johnstone 3; Hamilton 1, Falkirk 2; Hearts 7, Ayr United 0; Kilmarnock 4, Third Lanark 2; Morton 3, St. Mirren 1; Queen of the South 2, Partick 0; Queen's Park 1, Motherwell 6, Dundee 0.

WATERFORD PILE ON THE SCORE

BIRD IN HIS BEST FORM AGAINST BRIDEVILLE

WATERFORD ..... 6 BRIDEVILLE 2

At Harold's Cross yesterday. The scorers were Bird (4) and Hartrey (2) for Waterford; Gardiner and Hamilton for Brideville.

Waterford's margin was somewhat flattering. Had Brideville a forward like Bird, of Waterford, they would have had more than two goals. Their insides were slow to make the most of the chances given them by their wing forwards, and they were out of luck when two penalty kicks failed to produce goals.

Both were taken by Glenn. From one Anderson made a brilliant save, and with the second Glenn sent wide.

Waterford were the smarter and better-balanced side, but it was really Bird's match. The ex-Brideville player, who has displayed fine scoring form since joining the Southern club, was much too clever for Brideville's slow defence, and he shot with power and accuracy. He was ably supported by Hartrey, McGoorty and O'Keeffe, and Coad, a local junior, gave a capital display at inside right.

Dwyer, on the left wing, was Brideville's best forward, but McClory in goal was not consistent. McStay was replaced by Fennell in the half-back line, which was not fast enough to hold the Waterford forwards.

Hartrey, from a pass by McGoorty, got the opening goal for Waterford in the first few minutes, and though Gardiner, from a centre by Dwyer, put Brideville on level terms after seventeen minutes, Bird got through to restore the visitors' lead. He supplemented this score before half-time, at which Waterford led 3-1.

Fifteen minutes after the restart grand play between O'Keeffe and Bird ended in Hartrey scoring Waterford's fourth. From a penalty for a foul on D. Byrne, Glen's shot was saved by Anderson. Later, for hands against Johnston, Brideville had another penalty. This time Glen shot wide. In the closing stages Bird brought his total to four, Hamilton scoring for Brideville in between Waterford's fifth and sixth goals.

Brideville—McClory; Glen, Meek; Smith, Fennell, Byrne; Maxwell, Hamilton, Byrne (D.), Gardiner, Dwyer.

Waterford—Anderson; McClure, Walsh; Gill, Johnston, Arrigan; Hartrey, P. Coad, Bird, McGoorty, O'Keeffe.

THE TABLE

	P.	W.	L.	D.	F.	A.	Pts.
Shamrock Rovers	7	5	1	1	17	11	11
Sligo Rovers	7	5	2	0	21	18	10
Shelbourne	7	4	2	1	10	6	9
Dundalk	7	4	2	1	12	12	9
Bray Unknowns	7	3	3	1	12	12	7
St. James's Gate	7	3	3	1	19	19	7
Drumcondra	7	2	3	2	12	13	6
Bohemians	7	3	3	1	17	18	6
Limerick	7	3	4	0	14	16	6
Cork	7	2	4	1	14	21	5
Waterford	7	2	4

The Irish Times.

MONDAY, OCTOBER 11, 1937.

AUCTIONS.

"BATTERSBY'S AUCTIONS."
ON VIEW TO-DAY, 10 TO 5 o'c.
SALE TO-MORROW (TUESDAY), 12th OCT.,
At 12 noon, at Salerooms,
30 UPPER ORMOND QUAY
(As already fully advertised).
TO BE SOLD absolutely WITHOUT RESERVE,
ANTIQUE AND MODERN HOUSEHOLD FURNITURE,
Upright Piano by Matz and Co., Berlin; Carpets, Rugs, Bacon slicing Machine, and 28lb. Auto-Scales (both by Berkel), as new; National Cash Register, etc., etc., as removed from No. 28 Ellesmere avenue, North Circular road (Residence Sold), and for other accounts, per instructions of WM. McA. McCRACKEN, Esq., and DESMOND MORAN, Esq., Solicitors.
MICHAEL BARRON & SON, M.I.A.A.
Auctioneers, Valuers, and Court Receivers,
30/35 UPPER ORMOND QUAY

ADAM'S SALEROOMS,
19 STEPHEN'S GREEN, NORTH.
THURSDAY NEXT, 14th OCTOBER,
And following day, at 12 o'clock
AUCTION SALE OF A LARGE COLLECTION OF ANTIQUE AND MODERN FURNITURE, PIANOS, CARPETS, PICTURES, BOOKS, CHINESE CARVINGS, CHINA, GLASS, PLATED WARE, AND OTHER PERSONAL AND HOUSEHOLD EFFECTS. On View Wednesday next, 10 till 5.
JAMES ADAM & SONS,
Auctioneers and Valuers, M.I.A.A.,
17 MERRION ROW and 19 STEPHEN'S GREEN.

STORE CATTLE SALE,
EVERY THURSDAY.
Entries should reach us Tuesday previous.
CRAIGIE BROS.,
37 PRUSSIA STREET, DUBLIN.

HOUSES AND LANDS.

TO DRAPERS—HENRY STREET END OF MARY STREET—SPLENDID SHOP AND BASEMENT to Let at moderate rent, with new modern shop front, to suitable tenant.—BATTERSBY & CO., Agents, 39 Westmoreland Street, Dublin.

THE BEST WEEK-END PAPER FOR DUBLIN People, the "WEEKLY IRISH TIMES." Last Edition on Sale every Saturday Morning Price Twopence.

Exclusive Suit Model
Latest from Vienna

IT is almost as much fun to watch, as to take part in, your favourite sport. And into the category of "Spectator Sports" go some of the most attractive clothes. They have a character all their own—a little softer, a little prettier, and lots more formal, than active sports clothes. They fit perfectly into the picture at all resorts of fashion—they are the clothes you will choose for polo games, for the cocktail and tea hour, for charity events, for innumerable occasions in or out of town. And—clothes as these, that play such an important rôle in life, are to be found at Newells—come in and see our collection of Viennese Models—all exclusive.

ASTRAKHAN JERSEY CLOTH

VIENNESE Astrakhan Jersey Cloth Suit. Utterly simple, utterly distinctive. Skirt is cut on slimming lines, with inverted pleat in front. Jacket is snugly cut with four unusual pockets, Mion collar and buttoned up to neck. Fashionable high shoulders top the neat fitting sleeves. A banana coloured Angora wool scarf and crocodile leather belt are the finishing touches to this desirable suit, whose colour is a pretty green The ultimate in casual smartness. W. size. 5½ GNS

Newells
63 GRAFTON ST., DUBLIN.

Underwear, Hosiery, and Children's Wear at our other branch, 76 Grafton Street.

PREPAID ADVERTISEMENTS

(CONTINUED FROM PAGE 1.)

VEHICLES.

CARRIAGE and Cart Lamps, Reflectors, Axles, Springs, Wheels, Shafts, Cushions.—McSweeney's, Dyer's quay, Cork. 12 2

CATTLE, LIVE STOCK.

GUINEA Pigs for Sale, six for 7/6, carriage paid. Address "Z 2026, Pigs," this office.

PERSIAN Kittens, blue, long haired, amber eyes, females; 15/-.—Smyth, Newtown, Drogheda. 6 A

SPECIALLY selected Kerry and Shorthorn Springers for Sale.—Ralph Walker, Clonsannon, Ballyzar Roscommon. 6 A

DOGS.

ARGOSY Boarding Kennels are noted for happy Dogs. Come and see them Mrs. Savell Hicks, Glen Druid, Shankill. Tel Shankill, 22

ALSATIANS—Burglar proof Puppies for Sale, first class pedigree, mother prize winner, good temperament, make great guards, colour dark grey and fawn; males £2 10/-, females £2.—Alsatian Kennels, Rahoon House, Galway.

CAIRN and Pekingese Puppies for Sale, also aunts; reasonable.—Dartrath Kennels, Ballybough.l, Co. Dublin. 7 B

COLLIE Pups for Sale, parents very good workers; 15/- to £1 1/- each.—B 1849, this office.

FOR Sale, four Blue Bedlington Puppies, slum Green Star winner, sire champion bred; one Dog and three Bitches, extra strong and healthy. Particulars, J. F. Manedville (Mrs.), Anner Castle, near Clonmel. 8 A

FOR interesting Irish Kennel News, Articles and Special Reports of Dog Shows also official and exclusive Irish Kennel Club Reports and Registrations, read "THE IRISH FIELD." On Sale every Saturday. Price 2d 7

PINECOT Kennels—Pedigree Puppies. Cockers, Scotties, Fox Terriers; Boarding. Prumming Telephone 152 Dundrum, Dublin. 30 79

PEKINGESE Puppies, champion bred, lovely pet. 'Phone 61423.—Grace, 15 Dartmouth square, Dublin. 8 A

BUSINESS, BUSINESS PREMISES, LANDS, ETC.

A SHOP to Let at 33 Pearse street. Apply Rockwell, 26 Parliament street. 8 C

AT Kingstown, Sandycove, Dalkey—Megalsy, Sandycove road, has attractive Shops to Let or Sell; living accommodation; suitable for many businesses. 9

BUSINESS Premises for Sale—Substantial Shop and Dwellinghouse (seven apartments) in Lower Camden street; ideal for Butcher, Grocer, Draper, Hardware, or any business; large yard, suitable for workshop, garage or factory; head rent £19 0s. 0d.; lease for ever, valuation £52; Sale, or good tenant considered. Apply Hickey and O'Reilly, 43 Dame street, Dublin 6 A

BUILDER'S extensive Workshops, Yard and Equipment, with Residence, in suburbs, for Sale; nominal rent; splendid opening for enterprising man; bank reference.—B 1831, this office. 8 C

COMMODIOUS Premises, suitable for assembly works; Ratingar.—Arthur Jones and Son. 8 B

DUN Laoghaire—Shop, with living accommodation, yard and back entrance; lease 60 years; rent £10; Sell for £350. Address "Z 1951, Shop," this office. 6 A

OFFICES to Let, best part Dawson street; £75 per year.—B 1800, this office. 7 B

OFF Dame street—Factory or Stores, approx. 2,500 super feet; good light, central heating, rent £175 free. Apply Wm. Montgomery and Son, 24 Suffolk street. 11 B

RESTAURANT for Sale as Going Concern, fully equipped with best material; situated in main Dublin thoroughfare.—B 1664, this office. 6 A

SHOP, with splendid housing accommodation, shopping centre, South City Housing Estate, 500 houses occupied; splendid opening for butcher, fruiterer, etc., for Letting only. Particulars B 1822, this office. 8C

SHOP, Basement and large Store (1,050 square feet) to Let, central; suit confectioner, wholesaler or manufacturer; £156 and rates; valuation £32.—B 1857, this office. 8 C

WANTED, to rent town, Northern Ireland, small business; Ret. for Purchase; no objection to a little land; give price and particulars. Address "Z 2009, Business," this office. 8 A

WANTED, Factory Premises, Dublin, about 6,000 square feet; must be central, with good natural light.—B 1906, this office. 9 B

VERY attractive Shop and Dwelling, Phibsborough road, Let to excellent tenant, low ground rent, for Sale.—Lloyd and Co., 117 Stephen's Green. 7 B

BUILDING SITES

A SITE for 10 houses near Blackrock, Let or Sell; another for 4 shops, Blackrock; approved plans for each available.—Archer, Estate Office, 12 Lower Fitzwilliam street. 7 B

HOUSES AND LANDS FOR SALE AND WANTED.

A RANDOM House-hunting—Intending Purchasers and Sellers should consult Garvey and Good, Lincoln place 'phone 62468. Inspection facilitated by car. Loans arranged. 7

ALBERT MacArthur, "The Householder," 17 DOLIER STREET. 7

AT Seacourt—Ballsbridge, Kingstown to Killiney—Mesabey, Sandycove road, has detached Houses, Bungalows, and Cottages for Sale from £400. 8 B

HOUSES AND LANDS CONTINUED.

"BATTERSBY'S BARGAINS."
WATERLOO road—Well built House, 8 rooms, 2 bathrooms, good garden, garage space; £1,450.
GREYSTONES—Detached Villa Residence on ¼ acre, mountain and marine views; 2 reception rooms, 5 bedrooms; all conveniences; £1,500.
BLACKROCK—Semi-detached, well built House, 7 rooms; good garden, garage; £1,000.
DALKEY—Pre-war House, 9 rooms, bath, garden; all in perfect order; £1,400.
DUN Laoghaire—10 roomed House, suitable for Flats, etc.; £900.
RATHFARNHAM—Semi-detached House, nicely situated; 6 rooms, bath, garden, garage; £1,050.
MONKSTOWN—Pre-war House, just off tram line, near sea, 2 reception rooms, 5 bedrooms, bathroom, etc.; fruit garden: £1,600.
DONA road district—Well built House in this select locality for immediate Sale; £1,200
CLONTARF—Several well built modern Houses for Sale in this district; good accommodation; all conveniences.
BATTERSBY and Co. will give full details of above and other attractive lots free on application.—39 Westmoreland street, Dublin. 'Phone 21042-3. 8C
AUCTION, Thursday, 14th October, at Our Sale-rooms, 2.30 o'c.—"Rustic Lodge," Whitehall road, Kimmage, attractive detached Bungalow Residence; vacant possession; good garden, garage (2 cars).—Battersby and Co., Auctioneers, 39 Westmoreland street. 8 5
AT Blackrock, Maretimo Gardens, East—Three, two and five bedroom types, two large reception, garage, etc., up-to-date labour-saving; grates and decoration to choice; superb situation, overlooking Dublin Bay; terms to suit; moderate prices. Open daily. Particulars on site, or Archer, 12 Lower Fitzwilliam street. 'Phone 62023. 6 A
ALBERT road, Sandycove—Very attractive, semi-detached House, garden, low ground rent, for Sale. Lloyd and Co., 117 Stephen's Green. 7 B
ADELAIDE Road—Detached, spacious Residence, £1,450.—Albert MacArthur, "The Householder." 8 C
ADJOINING Fitzwilliam place—Detached, bright brick House; £1,400.—Arthur Jones, Stephen's Green. 11 D
AT Dalkey—Free rent, neat House, garage; £775.—Arthur Jones, Stephen's Green.
BALLSBRIDGE—Pre-war, all brick, non-basement House, garage space, 8 rooms; all in excellent order; price £1,350.—Garvey and Good, Lincoln place. 6 A
BLACKROCK—A beautiful new estate now being developed, Greenville Estate, Stradbrook road, semi-detached Houses, 5 bedrooms, 2 reception, large kitchen, larder, cloakroom, 2 w.c.s, bathroom, garage, coal house; side entrance; ground rent £10 10/-; remission of rates; price £1,150; deposit from £250. Write, 'phone or call, Joseph Flynn, Builder, 28 The Stiles road, Clontarf. 'Phone: Clontarf 424. 6 C
BEAUTIFUL, detached Bungalow, close Glenageary Station. Large selection, big list detached Houses, all sizes, prices—Boag, Blackrock, over Monument Creamery. 10 D
CONVENIENT to R.D.S.—Modern semi-detached House, 4 bedrooms, maid's room, 3 reception rooms, walled-in garden, garage, beautifully equipped, h. and c. in principal bedrooms; price £1,450.—Garvey and Good, Lincoln place. 6 A
CLONSKEAGH district—£1,850, superb Villa with tennis court and orchard and double garage.—Arthur Jones and Son. 6 A
CLIFTONVILLE road, Botanic district House, £895; Cremore Drive, £875; Ratdown road, £850.—Albert MacArthur, "The Householder." 8 C
DALKEY—Excellent Family Residence; £1,300.—Arthur Jones and Son, Stephen's Green. 8 C
DUNDRUM, city side—Very attractive new six roomed Bungalow, £740 free, lease; small cash deposit.—Browne and Dowse, 37 Grafton street. 7 B
FOR immediate Sale, Mountpleasant avenue, 6 roomed House; bathroom (h. and c. water), e.l. and gas, garden front and rear.—B 1782, this office.
FOR Sale, superior House, Rathmines, converted into three Flats; double garage; or Let.—B 1824, this office. 8 C
FOXROCK district — Beautiful House, one or six acres; every convenience; beautiful environment; £2,600.—Arthur Jones, Auctioneers. 11 D
GARVILLE Avenue—Excellent Residence, 9 apartments, spacious garden; bargain. Keys—Albert MacArthur, "The Householder." 8 C
GALWAY, Salthill—Beautiful, sea Residence for Sale.—B. G. Browne and Co., Auctioneers, Westport. 9 D
HIGHFIELD road—Double fronted, non-basement House, 3 reception, 4 bedrooms, maid's room, conservatory, good garden, garage.—B 1710, this office. 6 A
HOUSE for Sale, North side, containing three self-contained flats; vacant possession.—B 1706, this office. 6 A
HOUSE for Sale, Griffith avenue, 7 apartments, garden front and rear, garage; long lease, low rent. Apply Kennedy and McGonagle, 34 Upper O'Connell street, Dublin. 9 A
LUCAN—£650; detached Residence, one acre garden, garage, decided bargain. Choice Bungalow, Sandyford; £800.—Albert MacArthur, "The Householder." 8 C
LODGE, situated on Clew Bay, four miles Westport, 8 rooms, two stories; garage, small garden; free of rent; first offer £250 secures.—B. G Browne and Co., Auctioneers, Westport.
MOYNE road, Rathmines (with possession)—Semi-detached, non-basement House, 8 rooms all large, modernly equipped, garage space; reasonable price.—Garvey and Good, Lincoln place. 6 A
MANSION Residence, on 120 acres, seven miles Dublin; £2,500.—Albert MacArthur, "The Householder." 8 C
PALMERSTON Park—Semi-detached House, in course of construction, 3 reception rooms, cloakroom, kitchen, 3 bedrooms, bathroom, 2 w.c.s, garage, coal house, etc.; remission of rates; splendid position; £1,650.—Thos. Deckrell, Son and Co., Ltd. 6 A
PHOENIX Park (adjoining)—Houses for Sale, Flats (adults only) to Let.—Hamilton, Craig, Solicitors, South Frederick street. 8 A

HOUSES AND LANDS (CONTINUED).

PEMBROKE road—Detached Residence, let in flats to three desirable tenants paying £280 per annum; net income £215 5/-; price £2,500.—Corrigan and Co., 4 Grafton street. 5 B
PEMBROKE—Detached, non-basement; two acres.—£1,950.—Arthur Jones and Son, Stephen's Green. 7 B
PEMBROKE Road—Spacious House, 12 apartments, 3 bathrooms; garage (no ground rent); possession; price £1,000. Another, Waterloo road, £1,450. Keys—Albert MacArthur, "The Householder." 8 C
PARK avenue, excellent non-basement Residence, £1,350; Sydney Parade, an ideal House, £1,800; Elgin road, spacious accommodation, £2,100.—Albert MacArthur, "The Householder." 8 C
RATHDOWN Park, Terenure—Exceptionally well built well planned House, semi-detached, excellent condition, 5 bedrooms, 2 reception, garden, garage; modern in every detail; possession given.—B 1921, this office. 5 B
RATHFARNHAM—Attractively built, modern, semi-detached House, good garden, garage; price £1,250.—Garvey and Good, Lincoln place. 6 A
RANELAGH—£975; centre, double fronted, modern House; excellent repair; 3 reception, 5 bed rooms.—Albert MacArthur, "The Householder." 8 C
SUTTON Cross—Excellent, detached, pre-war Residence; 2 reception rooms, 5 family bedrooms, 1 maid's, gardens, tennis court; long lease at £4 10/-; price £1,400 or reasonable offer.—Corrigan and Co., 4 Grafton street. 7 B
SHANDON Drive—Two Houses; immediate possession; price £800.—B 1826, this office. 9 C
TERENURE—A fine new six-roomed House, £725, cash £150, balance easy terms.—Browne and Dowse, 37 Grafton street. 7 B
TO sell or Let, Fawn Lodge, Castleknock; substantial Residence, with large garden, stabling, garage and offices. For further particulars apply 87 Manor street 8 B
TERENURE—2 Fergus road, modern House, comprising: private two reception, three bedrooms, bathroom, kitchen, garage, front and side gardens; quick sale, £825, or £160 down. Apply above address. 9 B

HOUSES TO LET.

ANNAVILLE Park, Dundrum To Let, new, semi detached, 5 room Houses; large garden. For keys apply 43 Annaville Park, between 2 and 8 p.m.
AT Thirvis avenue, Rathgar—House, in good condition; 5 reception, 4 bedrooms, maid's room; gas, electric light, heating; Let or Sell.—B 1775, this office. 9 B
BALLINTEER Lodge, Dundrum, Furnished, winter months; 3 sitting, 4 bed, maid's room, electricity, garage, garden; moderate terms. Telephone 55, Dundrum; 'phone 4.
BUNGALOW; 5 apartments, kitchenette, bathroom; £60, free.—Watkins, Ashton Park, Monkstown. 6 A
BLACKROCK, on Merrion avenue—Semi-detached House, choicely situated, 6 rooms, kitchen, bath, etc.; £75 and rates (£20).—Healey and Co., Blackrock 6 A
HOUSES for Letting, Furnished and Unfurnished. Apply Prim Bros., 21 Dawson street.
AUCHAMPTON Road—Furnished Houses to Let or Sell. Reply B 1744, this office. 7 B

HOUSES TO LET CONTINUED

MOUNTAINVIEW road, Ranelagh—£96, free, attractive, modern House, garage.—Arthur Jones, Stephen's Green.
SUPERIOR House, Terenure; four bedrooms, two reception, garage, good garden.—B 1842, this office. 8 C
TO Let, Leinster road; six apartments, bath, kitchen, garden, etc.; rent £65, plus taxes.—B 1772, this office. 7 B
TO Let, 290 North Circular road, £2 per week. Apply next door. 8C
WE have to Let a number of good class Houses in all districts; rents from £60 to £150, free. Apply W. Mortimer and Co., M.I.A.A., 139 St. Stephen's Green, Dublin. 8 X

HOUSES WANTED

A NON-BASEMENT House Wanted immediately minimum 4 bedrooms, garden, garage; no agents B 1017, this office. 10 B
FURNISHED, or Partly Furnished, House Wanted, for period.—B 1910, this office.
FARM Residence Wanted, within 20 miles of Dublin, for occupation before Xmas, acreage 80/100; price £2,3,000. cash.—B 1916, this office. 10 D
WANTED to Purchase, non-basement House; 2 reception rooms, 4 bedrooms, all conveniences; reasonable; state full particulars.—B 1701, this office. 6 A
WANTED to Rent, non-basement House, modern; 3 reception, 4 bedrooms; state inclusive rent.—B 1785, this office. 7 B
WANTED by married couple from beginning of November for six weeks, small Furnished House or Flat.—B 1742, this office. 7 B
WANTED good, detached Residence, 3 reception rooms, 5/6 bedrooms; Foxrock, Stillorgan road or Blackrock districts. Particulars, Batterby, 39 Westmoreland street. 7 B
WANTED, cash Purchase, Cottage or Bungalow, modernised, Malahide, Dundrum or Glenageary; garage, small garden; full particulars and lowest price. Address "Z 2027, Cottage," this office. 10 D
WANTED, Residence, non-basement; three reception, 3/4 bedrooms, servant's room; garden, garage, electric light; South side preferred, Ballsbridge district; price not exceeding £1,400; state P.L.V. and rent, if any.—B 1912, this office. 10 D

APARTMENTS AND FLATS TO LET.

DUBLIN AND DISTRICT.

AT 1 Cambridge terrace (off Northbrook road)—Bed-Sittingrooms; board optional. 6 A
ATTRACTIVE Accommodation in superior residence for gentlemen; all conveniences; own grounds, extens; South city.—B 1714, this office 6 A
AT 7 Fumbuke road—Superior Furnished Bedroom, Sittingroom suit two; select; gentlemen; partial Board. 6 A
AT 30 Lower Baggot street—Board Residence, excellent accommodation. Particulars, 51 Lower Baggot street. 6 A
ARE you seeking better Accommodation?—Call 51 Lower Baggot street. 7 B
AT Sidney terrace, Upper Leeson street—Absolutely self-contained Drawingroom Flat, three rooms and kitchen, disengrom, all conveniences; newly decorated; garage if required. 7 B
AT 113 Pembroke road—Flats, 5 and 6 rooms; newly decorated. Key and particulars, basement Flat. 6 A

APARTMENTS AND FLATS TO LET CONTD

AT 13 Adelaide road—Comfortable Bed-Sittingrooms, attendance; board optional; quiet, select. 8C
AT 111 Baggot street—Unfurnished Flat; 3 rooms, kitchenette, bathroom; adults. 8 C
ADELAIDE Road—Well appointed Bed-Sittingrooms, Breakfast, attendance. Any meals required. 'Phone 62317. 8 C
AT 64 Pembroke road—Return Room, Furnished; suit lady; moderate. 8C
A GOOD selection of Furnished and Unfurnished Flats are now available, some with central heating and constant hot water; Bachelor Flats and large Suites. Apply Exchange Buildings, Ltd., 48 Kildare street. 8 11
A BEAUTIFULLY Furnished modern Flat, all conveniences, South side, moderate.—B 1, 15, this office.
BLACKROCK overlooking sea—Attractive Hall Flat (Unfurnished), £72 per annum.—Healey and Co., Blackrock. 6 A
COMFORTABLE Apartments, private house, Northern suburbs, 7 miles city; garage; tram and 'bus pass gate.—B 1821, this office. 8 C
DUBLIN Service Flats, 28 Upper Pembroke street 'telephone 62838. Bed-Sitting-room, with h. and c., and well Furnished Suites, private bathrooms; any period; restaurant, garage. 7
DONNYBROOK—Attractive, large, Unfurnished Flat, every convenience, garden.—B 1715, this office. 6 A
FRONT, Combined Room, with Board, 30/- weekly; suit elderly gentleman.—144 Rathgar road. 10 B
GENTLEMAN (Protestant) can have comfortable Apartments, with Board; 30/- weekly, partial 25/-; Glasnevin district.—B 1944, this office. 8 C
HALF House or Flat, Furnished or Unfurnished, to Let in Palmerston road.—B 1920, this office.
LANSDOWNE road—First Floor Flat to Let Unfurnished; one sitting, two bed, kitchenette (with fireplace), bath, lavatory and linen press, separate; £96, free.—B 1774, this office. 7 B
LEINSTER Square—Self-contained, Unfurnished two Pound Hall Flat; kitchenette, bath.—4 Grosvenor square. 7 B
LANSDOWNE road—Spacious Unfurnished Flat to Let, containing two reception, three bedrooms, separate hall-door with porch and tiled hall; electric light and gas; hot and cold water supply.—B 1898, this office. 8C
MODERN self-contained Flat, Rathmines Manicum, Rathmines; £75.—B 1903, this office. 8 C
NICELY Furnished Flat; sittingroom, two bedrooms, kitchenette, hot bath, etc.; secluded position.—Rosemair, 100 Rathmar road. 8 C
QUIET, select Home from home.—44 Upper Mount street, Merrion square, Dublin. 6 B
RATHGAR (close to tram and 'bus)—Comfortably Furnished Apartments or Flat; suit two business ladies or gents; terms moderate.—B 1767, this office. 7 B
SUPERIOR Accommodation for select Guests at 25 Clyde road, Ballsbridge; excellent catering; every modern convenience. 7 B
SUPERIOR Accommodation for select Guests, 9 Wentworth, 23 Upper Leeson street; excellent catering; every modern convenience, garage. 8 C
SELF-CONTAINED Flats and Maisonette Furnished and Unfurnished, for Letting, all districts, city and suburbs. Apply Prim Bros., 21 Dawson street.
TO Let, Donnybrook, two Rooms, Kitchenette; suit lady.—B 1678, this office. 6 A

APARTMENTS AND FLATS TO LET AND WANTED.

TO Let, two Unfurnished Rooms, adjacent to churches, South Circular road tram line; one pound per week. Also two large Unfurnished Rooms, Harold's Cross. Apply to 83 South Circular road, Portobello, for particulars. 6 A
TERENURE—Well Furnished Flat to Let; large sitting room, two bedrooms, kitchenette. 'Phone 44607, or call 56 Lower O'Connell street. 7 B
TO Let, three or four Rooms, Furnished; good district; strict tenant desirable; good tenancy; Protestant.—B 607, Irish Times Branch Office, Rathmines. 7 B
TO Let, self-contained, four room, partly Furnished Top Flat in large detached house, Terenure road; separate bath, lavatory; gas and electric light; use of large garden. Inquiries to B 1889, this office. 8 X
UNFURNISHED Flat to Let, all modern conveniences. Apply Caretaker, 17 Lower Baggot street. 8C
WELL Furnished Bedroom, Sittingroom; excellent catering; superior house.—36 Hadden road, Clontarf. 6 A
4 HATCH street—Well Furnished Flats, modern; moderate, service. 6 A
63 RATHGAR Road—Double Bedroom, Sittingroom, use kitchen, cooker, e.l., gas, bath 6 A

APARTMENTS AND FLATS WANTED.

GENTLEMAN requires Furnished Bedroom and Private Sittingroom, in Rathgar district; partial board; state terms.—B 1776, this office. 7 B
GENTLEMAN requires Accommodation, vicinity Dublin, preferably in nice home with children.—B 1854, this office. 8 C
GENTLEMAN wants Residence, partial board, garage; North Side.—B 1828, this office. 8 A
GENTLEMAN requires comfortably Furnished Bed-Sittingroom, full or partial board; Donnybrook, Clonskea, Ballsbridge; state terms.—B 1925, this office. 9 B
REFINED young lady requires Board Residence in select boarding or nice private house; South side. B 1928, this office.
TWO young gentlemen require Flat; two rooms, bath and kitchenette; Upper Mount street or surrounding districts.—B 1905, this office. 9 B
WANTED, Bed-Sittingroom, South side, central. Terms, B 1852, this office. 8 C
YOUNG Graduate, recuperating, wishes to spend some months in the country on good farm.—B 1911, this office.

SEASIDE AND COUNTRY CONTINUED.

KINGSTOWN—To Let in select, newly decorated house, well Furnished Apartments; excellent cooking and attendance.—1938, Irish Times Branch Office, Kingstown. 8 C
LADY with lovely country house (Dublin 32 miles) would take one or two Guests; 30/- weekly; riding.—B 1923, this office.
SANDYCOVE—Furnished Flat vacant, garden, garage, bath; convenient.—937, Irish Times Branch Office, Kingstown 7
SELF Contained Top Flat, Unfurnished commodious; most select part of Sandycove; £5 10/- monthly. B 1898, this office. 8 D

MISCELLANEOUS.

AT Really Low Prices—Pictures and Photographs Artistically Framed—Washington Galleries, 28 South Anne street 7
CLARINDA Badminton Club invites applications from experienced players. Apply Le Clerc, 46 Albert road, Sandycove.
LADIES and Gents' own Materials Made Up; fit, style and finish guaranteed; moderate prices.—Maxwell, Ltd., 28 Henry street, P.O Buildings, Dublin. 7
MANOR Mill Laundry—Highest class work; Collars and Table Linen a specialty. 78 30
MANOR Mill Laundry—Try our "Thrift Service;" half usual prices. Dundrum, Dublin 78 30
SHOE Repairs of distinction—O'Conghue and Sons, 112 Lower Baggot street, Dublin Telephone 62581. 8 C
THANKSGIVING to the Sacred Heart, through Our Lady of Sorrows and the Little Flower, for great favours received.—M.

SEASIDE AND COUNTRY.

HOUSES TO LET AND WANTED.

FOR Houses, Flats, Apartments, apply Universal Bureau, 1 Northumberland avenue, Dun Laoghaire. 6 A
FOR Letting, most attractive, moderate sized, detached House, Shanganagh terrace, Killiney; superb views. Apply Strathmore, Killiney. 7 B
GLENDUNNE—Comfortably Furnished House, sheltered position, facing sea.—22 Highfield road, Rathgar. 8
HOWTH Hill, near Baily—Furnished, two roomed House; electricity; beautiful position; October-April, £3 monthly.—B 1833, this office. 8 C
MILL House, Kilmacsead, Clondalkin, to Let, 7 rooms, bathroom, one acre garden, five minutes from Naas 'bus (£60 per annum; buy with Caretaker. Apply Colley, Corkagh, Clondalkin. 8A
TO Let, modern, two storey Residence, Partly Furnished; lawn, 3 acres grazing optional; garden, garage, stabling; hunting, Dublin 18 miles.—Aston, M.I.C.S., Darneleath, Allesbury road, Dublin. 6 A
WANTED to Purchase in Killiney, Ballybrack district, non-basement House, with 4 bedrooms, garden and garage; full particulars.—B 1768, this office. 7 B
WANTED by bank director, modern Residence in County Dublin, within 10 of city, to occupy during autumn; price £2/3,000.—B 1758, this office. 8 B

APARTMENTS AND FLATS TO LET AND WANTED SEASIDE AND COUNTRY.

A FLAT to Let, Unfurnished; Monkstown; four rooms, kitchenette, bathroom; select locality; Protestants.—B 1402, this office. 8 2
ATTRACTIVE, Unfurnished Flat; three rooms, kitchenette, bathroom, own hall door; convenient train, 'bus, Sean, 10 to 12, or 4 to 6. 25 Adelaide street, Dun Laoghaire. 'Phone 51359.
BRAY—Wanted, Lady to Share Furnished Flat, every convenience; central position; 12/6 weekly.—1588, Irish Times Branch Office, Bray. 6 C
DUN Laoghaire—Two well Furnished Bed Sitting rooms, separately or together; partial board.—12 Eblana avenue. 10 D

TERMS OF POSTAL SUBSCRIPTIONS TO THE IRISH TIMES
Payable in Advance

	Home and Foreign
Half Yearly	£1 19 0
Quarterly	0 19 6
Monthly	0 6 6

WEEKLY IRISH TIMES.

Yearly	£0 13 0
Half Yearly	0 6 6
Quarterly	0 3 3

Printed and Published by the Irish Times, Limited, at the Offices, 31 Westmoreland Street in the Parish of St. Mark and City of Dublin.
MONDAY, OCTOBER 11, 1937.

Twilfit Regd.
DEMONSTRATION COMMENCES TO-DAY FOR ONE WEEK ONLY

Model 03015. Deep-fitting corselet in plain Poplin Material with bust pieces of pretty Lace. Well boned. Suitable for tall figures. Four "Twilgrip" suspenders. Sunray shade. 32-40 ins. 21/-

Model 6282. In good quality Satin, Bued cotton in front, with generous panels of art. silk elastic at sides. Fitted two pairs forked buckleless "Twilgrip" suspenders. Tea-Rose. 24-30 ins. 12/6

Model 02754. Deep-fitting Corselet in strong Brocade. Panels of art. silk elastic on hips. Deep well-boned inner Belt. Reinforced bottom of back and diaphragm. For tall figures. Four "Twilgrip" suspenders. Tea-Rose 32-44 ins. Price ... 23/6

Model 6164. Beautifully cut side-hook Girdle in strong Brocade, with 14-in. elastic panels over hips and small gusset in back waist-line. Two pairs "Twilgrip" suspenders. Tea-Rose. 24-32 ins. 16/11

Model 6398. Deep fitting Wrap round in strong Brocade, well boned, with an adjustable band of elastic around the waist. Fitted with three pairs of suspenders. Tea-Rose. 24-36 ins. 23/6

Model 6174. Comfortable deep-fitting Laced-back model in beautifully finished Brocade. Reinforced front. Slightly waisted. Fitted with two pairs "Twilgrip" suspenders. In Tea-Rose. 22-30 ins. 23/6

Model 8610. Beautiful Girdle in strong Brocade with "Grip knit" elastic panels which will not run when laundered. Deep-fitting at back. Finished with model four "Twilgrip" suspenders. Tea-Rose 24-34 ins. 23/6

Model 03038. — High-back Corselet in strong art. silk Batiste. Deep-fitting, well boned. The bust is serviceable lace with built-up shoulders. For heavier figures. Fitted "Twilgrip" suspenders. Tea-Rose. 32-44 ins. 23/6

Model 02751.—Popular deep shape Brassiere in Batiste, with bust pieces of swathe lene. Elastic inset at back. Hook side. Tea-Rose. 32-44 ins. 3/11

Model 02355. — Deep-fitting Brassiere for stouter figures. In magnificent Satin, Boned in diaphragm, nicely shaped, side fastening. Tea Rose. 32-44 ins. 6/6

Model 03141.—Shaped back bra Brassiere, in fine double Poplin sliding shoulder straps. Hook and ring fastening at back. In Tea-Rose or White. 30-36 ins. 2/6

Model 03132. — Shaped backless Brassiere, in rose beige lace-doubled. Sliding shoulder straps through hook and ring fastening at back. Tea-Rose. 30-36 ins. 4/6

New Twilfit Catalogue Post Free on request

DEMONSTRATIONS AT 3 P.M DAILY on our New Fashion Floor
An important aspect of this event is that it affords ladies an opportunity to be fitted personally by the experienced Twilfit Demonstrator. Appointments can be booked beforehand. Telephone 22271

SWITZERS PAY POSTAGE ON THESE GOODS

Switzers
SWITZER & CO. LTD
GRAFTON ST. DUBLIN

Walpoles October Offer

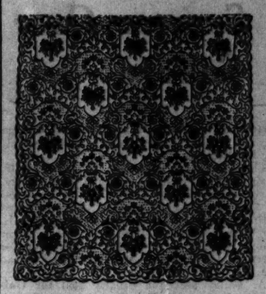

Walpoles October offer is the thrifty housewife's bargain buying institution for Autumn and Winter requirements.

Blankets, Down Quilts, Printed Linens, Cotton Tweeds, Curtain Fabrics, and Lace Curtains

The values offered are unsurpassed, and the demand has already been great. There are many bargains still available, and we suggest that you call at once. If you cannot, we shall be pleased to send our

Beautiful Coloured Catalogue post free

SUPREME LACE CURTAIN VALUE

No. 2151.—New Basket Curtain, specially designed by us. A handsome, well covered Lace Curtain. Ivory extra wide.

60 x 3 yds. ..... 9/11 Pair
60 x 3½ " ..... 12/6 "
60 x 4 " ..... 15/6 "

IRISH ALL WOOL BLANKETS

Made specially for us by the Providence Woollen Mills, Foxford, Co. Mayo.

White Blankets as illustrated

Also with the new Coloured Borders in green, blue, pink, gold and all white.

	Pair.		Pair.
Single bed, 62 x 82"	42/-	Double bed, 80 x 96"	66/-
Small double bed, 70 x 90"	54/-	Large double bed 90 x 100'	72/-

Best Quality All White

Foxford Blankets Bound with Satin Ribbon.

	Pair.		Pair.
Single bed, 62 x 82"	49/6	Double bed, 80 x 96"	77/-
Small double bed, 72 x 90"	63/-	Large double bed, 90 x 100"	84/-

IRISH ALL WOOL COLOURED BLANKETS

Made specially for us by the Providence Woollen Mills, Foxford, Co. Mayo. Beautifully soft, fleecy, light and warm, and are bound with Satin Ribbon. Colours: Rose, pink, blue, gold, green, mauve, beige.

Prices for EACH Single Blanket

60 x 80"	25/6	90 x 100"	52/6
70 x 88"	35/6	31 x 40"	9/6
80 x 96"	44/6	40 x 60"	18/6

10/- Orders Post Free.

We are now displaying in our Salons a large collection of the season's latest models—these include Evening and Afternoon Gowns, Two and Three Piece Suits, Costumes, Fur Trimmed Coats, Furs, and Fur Coats, Etc.

W. Leon, Ltd.
24 Grafton St.
21 Henry St., Dublin

WALPOLES
SUFFOLK STREET • DUBLIN
E. H. WALPOLE, Managing Director.